THE JAYCEES URGE EVERYONE TO VOTE

Virginia Beach News

THE JAYCEES URGE EVERYONE TO VOTE

A Journal Devoted to the Interests of Princess Anne County and the State of Virginia

Vol. 24 — No. 51 | VIRGINIA BEACH, VIRGINIA — FRIDAY, NOVEMBER 4, 1949 | SINGLE COPY 5c — $2.00 PER YEAR

Treasurer of Community Chest Reports Only 12¾ Per Cent of $15,000 Goal Collected to Date

Weather Curtails Canvassing; Much Hard Work Ahead

On Monday, with but seven days to go on the Community Chest drive for funds, the Virginia Beach-Princess Anne County campaign had but 12¾ per cent of its goal of $15,000, according to an announcement made by E. W. Smith, treasurer for the drive, through the publicity department.

The announcement, however, was based on incomplete returns from only two divisions of the county—the Virginia Beach business section and the special gifts department.

Robert L. Simpson, chairman for the Beach business section, said that all of his solicitors had not reported and that he was hopeful that the entire campaign would be successful. Bad weather has curtailed operations greatly, he added. Workers have expressed to him a desire and willingness to redouble their efforts to put the campaign over and make it a success.

The goal of $15,000, while it is greater than last year's by $3,000, includes several new organizations, Mr. Simpson said. Among these is the United Service Organizations, which is being reactivated again on a peace-time basis. The list of organizations which will benefit from the Red-Feather Drive, in addition to the USO, is: Princess Anne County Tuberculosis Association, American Cancer Society, Boy Scouts of America, Girl Scouts of America, the Florence Crittendon Home, and the King's Daughters.

W. P. Kellam, general chairman for the county, is confident that Princess Anne County and Virginia Beach will reach their goal in the drive. Mr. Kellam added that his confidence was shared by the workers throughout the various divisions of the county.

Chesapeake Beach Teen-Age Club Holds First Party of Season

The Chesapeake Beach Teen-Age Club, sponsored by the Woman's Club of Chesapeake Beach, entertained at a "Hobo Party" on Saturday, October 22, at the Chesapeake Beach Community House. Twenty young people were present who participated in games and dancing. Refreshments were served. Vera Clifton acted as hostess and Dave Harvey as host.

This party, the first of the 1949-50 season, and other activities for the Teen-Age Club were planned at an organizational meeting held October 14. Mrs. R. M. Clifton, Youth Conservation Chairman of the Chesapeake Woman's Club, presided. The next events scheduled included a Halloween party and a skating party.

Division chairmen assisting Mrs. Clifton in the Youth Conservation Program of the Woman's Club are: Teen-Age Club, Mrs. W. H. Newsome and Mrs. Joseph Polansky; 9 to 12 age group, Mrs. R. W. Spruill; children up to 9 years of age, Mrs. Eva Allen.

"Candle Light" Next Presentation of Little Theatre Group

The next presentation of the Little Theatre, "Candle Light," will be played on December 5 and 6, according to Mrs. Elizabeth Sills, publicity chairman for the group.

The cast of the sophisticated comedy, by Siegfried Geyer, will be composed entirely of newcomers to the Little Theatre organization, Mrs. Sills said. Their names will be announced after a week's trial period.

The board of directors has appointed Miss Carol Simpson as director of the new production.

Cox Explains Action Taken by Supervisors

Full $80,000 Will be Borrowed for Euclid School, Says Cox

F. W. Cox, superintendent of Princess Anne County schools, has asked that the News print a full explanation of the action taken by the board of supervisors at its October meeting when it rescinded the authorization to the School Board, at the board's request through Sidney Kellam, to borrow $80,000 for additions to the Euclid Training School of Negroes, and to adopt another measure calling for the borrowing of $40,000.

At the meeting, Mr. Kellam explained that in order to keep the record straight through the bank from which the sum was borrowed it would be correct to rescind the first ordinance, and to place a second one on the books covering the $40,000.

Mr. Cox explained in his telephone conversation with the News that it was necessary at this time to borrow only $40,000, and that an additional sum would be needed before the additions to the school were completed. "We believed that it was a waste of money to borrow the entire sum at this time and have to pay interest on it while it was lying idle in the bank. The entire sum will have to be obtained eventually."

Mr. Cox said he was at a loss to understand why the action had to be taken up through the supervisors for action, believing that it would have been more simple to borrow the $40,000 needed at this time, and another $40,000 when needed without having the action taken through the governing body.

Oceana Cavaliers Meet Emporia at Oceana Tonight

It looks as if Oceana's Cavaliers will have to do some fast work to wring a victory out of the strong Emporia team when the two meet a Oceana's stadium tonight at 8 o'clock.

The Emporia team has only suffered one defeat during two years of play—to the Warwick School. The Emporia team has piled up an impressive list of scores this year with a win over Roanoke Rapids of 41-0; Farmville, 20-2; Chase City, 94-0; and Lawrenceville, 52-6.

Probable starting lineup for the two squads will be:

Pos.	Emporia	Oceana
LE	Vincent;	Scarborough
LT	H. Grizzard;	Lucas
LG	Brantley;	McDaniel
C	J. Mitchell;	Gardner
RG	Brena;	Coleman
RT	Sykes;	Midgette
RE	Bivens;	P. Coleman
QB	Shutt;	Sawyer
RH	E. Grizzard;	Johnson
LH	E. Mitchell;	Byrd
FB	Bowman;	Aydlette

Miss Pete Eugley Named Queen For Gala Ocean Bowl Ceremony

The Ocean Bowl game, scheduled for November 18 in the new Oceana athletic stadium, will draw a group of celebrities who will participate in pre-game ceremonies and crown the queen who will reign over the championship game.

Jesse S. Dillon, State treasurer, will place the queen's crown on the comely head of Miss Pete Eugley, brunette senior, chosen by her classmates to be queen. Other prominent persons expected to be in attendance are Allen Gettle, major league pitcher; Jack Harris, former crack Oceana athlete and now a radio announcer in Norfolk; Frank W. Cox, superintendent of schools; John B. Dey, chairman of the school board; Richard Fletcher, Virginia High School League; and Dowell J. Howard, Superintendent of Public Instruction for the State of Virginia.

Kempsville and Oceana will take the field to decide the county championship on that day.

Contributors to Stadium

The following are among those contributing to the erection of Cavalier Stadium:

Mr. and Mrs. C. I. McCloud, Ira McCloud, J. D. Murden, James G. Darden, Condon Perry, Otto Capps, W. B. Gallup, R. H. Owen, Russell Gisbert, Greenville Wright, B. Sill, H. C. Smither, George Brown, John Day, Bruce Fitzmacy, Bennett Motor Co., Paul Brown, Mrs. Mary Albrook, S. J. Serlich, Mrs. S. D. Scott, Mrs. J. K. Milholland, C. Turbey, Kline Chevrolet Sales Corp., J. hn E. Hippencott, The Cavalier Hotel, Dr. R. A. Stata, W. R. Malbon, Clifton Baggett, The Lions Club, Harriett Hobbs, Junior Woman's Club, J. F. Woodhouse, Jimmy Pinkley, James A. Cantwell, Princess Anne Woman's Club, H. E. Gibbs, Mr. and Mrs. D. B. Hill, Guy Bonney, Foy Casper, E. E. Morrissette, Mrs. M. C. Gimbert, R. E. Aydlette, Mr. and Mrs. R. P. Wright, J. C. West, Bill Parker, W. A. Bradt, J. H. Malbon, J. W. Potter, Mr. and Mrs. W. E. Brown, Mrs. I. N. Whitehurst; J. A. Absolom, Charlie's Place, Mr. and Mrs. H. L. Strohkorb, Lannie Widgeon, Mr. and Mrs. Fred Trummer, Ames & Webb, R. F. Trant, Colonial Stores, Inc., C. M. Tomko, R. W. Ashworth, Zeke Brown, Robert L. Allen, R. W. Couch, Beach Blvd. Market, E. L. Byrd, Mr. and Mrs. H. E. Eason, Mr. and Mrs W. C. Johnson, Mr. and Mrs. Charles Hitchings, Mrs. Virginia E. Capps, Miss Marion Dudley, J. E. Winslow, Ralph Coughton, Miss Audrey Midgett, Mrs. R. F. Trant, Jr., L. W. Whitehurst, J. Davis Reed, Mrs. J. S. Barron, Ralph Midgett, Roger Malbon, Gilbert Lawrence, Mr. and Mrs. Harry Smith, Mr. and Mrs. C. W. Cashman, Mrs. G. W. Shaffer, Mrs. Margaret Lawrence, John Parker, Miss Dorothy Rodgerson, Whit Veliva, J. E. Gunter, Antique Shop, Mr. and Mrs. Bill Tarrah, C. C. Absolom, E. P. Aydlette, Mr. and Mrs. H. E. Legge, Dr. K. D. Hill, Dr. R. B. Tenner, Mr. and Mrs. Louis Alano, Lauderluxe, Inc., E. J. Eddy, and Pat Mercer.

MRS. LEO BILLEY ATTENDS P.-T. A. MEETING THIS WEEK IN RICHMOND

Mrs. Leo Billey, president of the Willoughby T. Cooke School Parent-Teachers Association, attended a P.-T. A. statewide meeting in Richmond the first three days of this week. She was accompanied by Mrs. Warfield Leeke.

125-Foot Pier Being Built at Cavalier Yacht, Country Club

Work was scheduled to start yesterday on the new 125-foot pier at the Cavalier Yacht and Country Club, according to word received here.

The pier, which will be constructed at an approximate cost of $5,000, will modernize and enlarge facilities now available at the yacht basin, it was said. Earth from the dredging operation called for will be used to fill a marshy, unused inlet to provide additional parking space near the present parking lot for automobiles at the club.

The pier will provide added facilities for small craft which have been using the basin in increasing numbers in the past year, according to a well informed source.

The Haycox Company is said to have received the contract for the work.

Ruritan Minstrel Show Successful; Talent Is Good

The Ruritans did it again when they presented their annual Minstrel Show at the Beach Theatre Wednesday night.

The show was good, it was amusing—indeed hilarious in spots. It is only a pity that the Ruritans saw fit to import talent from Norfolk and Portsmouth when the county offers a wide variety of that commodity.

One bit of imported talent that was welcome and decorative was the presence of Miss Betty Ballard Lewis, Virginia's representative at the Miss America contest this year in Atlantic City. Miss Lewis is not only extremely nice to look at, but lacks all of the artificial mannerisms the professional beauties usually display. She is dainty, gracious, and in addition is possessed of a pleasing voice and stage presence.

The list of hit performances is long. The Bonga "girls," and the other "girls" of the "Civilization" number drew howls of delight from the audience; as always George Mullen turned in a neat job; Sanford Moore, with the popular "Lucky Old Sun," was excellent.

Of the importees, the sixty Hill Billy convulsed the audience—that shy man really has a voice, loud, that is, and plenty of it. Gloria Fe, with her songs was another outstanding participant.

All in all, it was good, but please, Mr. Bones, let's keep home grown talent to the fore.

B. T. Washington Choral Club to Give Program Sunday

A full program of sacred music and spirituals will be presented Sunday evening, November 6, at the Community House, by the Booker T. Washington High School Choir. The appearance of the group, under the directorship of I. Sherman Greene, is for the benefit of the Piney Grove Baptist Church, at Princess Anne. The program begins at 8:30 p.m.

Included in the 15 arrangements included on the program are the favorites "Poor Wayfaring Stranger," "Go Down Moses," and "A Mighty Fortress Is Our God," as well as others.

Woman's Club of Chesapeake Beach Aiding Chest Drive

The Chesapeake Beach Woman's Club is conducting the 1949 campaign of the Community Chest for Princess Anne County and Virginia Beach in the Chesapeake Beach area, and started the drive with a $5 donation from its treasury.

Mrs. W. M. Harris is chairman of the drive, assisted by Mrs. Joseph Polansky, Mrs. W. H. Newsome, Mrs. T. B. Petty, Mrs. Vivian Allen, Mrs. H. A. Hedley, Mrs. R. M. Clifton, Mrs. J. R. Bryant, and Mrs. R. W. Spruill. A total of $174.75 has been collected for the chest fund. Many of the residents are armed service personnel and make their contribution through the service to which they belong.

Tidewater Police Chiefs Elect Reeves Johnson President

Reeves E. Johnson, chief of Virginia Beach Police, last week was named president of the Tidewater Police Chief's Association. He succeeds Captain Delbert E. Berry, commander of the second precinct of Norfolk, as president of the group.

Chief Johnson served as vice president of the Association last year.

The Tidewater chapter includes the police departments of Virginia Beach, Norfolk, Portsmouth, South Norfolk, Portlock, Princess Anne and Norfolk counties.

Cooke PTA Plans Benefit Card Party For November 16

Affair to be Held at Beach Plaza Hotel; Committees Named

The Parent-Teachers Association of the W. T. Cooke School will hold a benefit card party on Wednesday evening, November 16, at 8 o'clock. The party will be held in the dining room of the Beach Plaza Hotel. Admission will be 50 cents a person or $2.00 a table. Participants may play any card game they like and may bring their own cards.

All parents are urged to come and bring their friends. Proceeds will be applied toward purchase of bicycle racks for the school.

Mrs. William Meredith and Mrs. John Tucker are co-chairmen for the party.

Committee chairmen are as follows:

Refreshments: Mrs. Jacquelin Meredith, Mrs. Lawrence Lockwood, Mrs. John Baum, Mrs. P. B. White, Mrs. George Callahan, Mrs. Lowery Finley;

Prizes: Mrs. Warfield Leeke, Mrs. William Connell, Mrs. Joseph Proudfoot;

Decorations: Mrs. C. P. Joynes, Mrs. Marvin Lovett, Mrs. Herbert Fentress;

Posters: Mrs. John Tucker, Mrs. Florence Turner;

Publicity: Mrs. Florence Turner;

Candy: Mrs. Claiborne Bryant, Mrs. Whitley Griggs, Mrs. James Bridges;

Tickets: Mrs. Leo Billey, Mrs. R. Lynn Kennett.

County Teachers, School Officials Attend VEA Meet

Princess Anne County's teaching staff is well represented at the 43rd annual convention of the Virginia Education Association in all of its branches being held this week in Richmond.

Frank W. Cox, superintendent of schools, Miss Louise Luxford, and six delegates from the Princess Anne Educational Association are in attendance. The latter include Miss Ruth Gornto, president of the local association, Miss Elizabeth Whitehurst, Mrs. Margaret O. Casey, Mrs. Emily C. Parks, Mrs. Margaret M. Fischer, and Mrs. S. B. Myers.

A full program of activities awaits the delegates. They will hear Andrew D. Holt, president of the National Education Association; W. A. Early, of the Norfolk County schools, who is president of the State Association; Governor Tuck; and Francis S. Chase, director rural editorial service, of the University of Chicago, among other prominent speakers.

The meeting precedes American Education Week, November 6-12.

Beta Sigma Phi Entertains at Tea

Virginia Beach Alpha Chi chapter of Beta Sigma Phi sorority entertained at tea for new members on Sunday afternoon at the Colony Restaurant. Mrs. June Manly, sponsor, and Mrs. Barbara Kelly, director, presided at the tea table.

New members honored were: Mrs. Jean Crumpler, Mrs. Priscilla Still, Miss Jean Kersey and Miss Elizabeth Smith.

Anne Osborne Has Part in College Play

One of the leading roles in the Mary Washington College Theatre's production of Clare Booth Luce's "The Women" will be taken by Miss Anne Osborne, of Virginia Beach. The play will be staged in George Washington auditorium November 18 and 19. Also in the cast in a supporting role is Miss Martha Carr, of Lynnhaven.

Election Next Tuesday Getting Little Local Attention; Campbell Amendment Only Issue Involved

Oceana PTA Names Bazaar Chairmen For Annual Affair

Committee chairmen for the various departments of the Oceana Parent-Teacher Association's Bazaar to be held December 1 and 2 at the Oceana School have been announced.

Co-chairmen in charge of the affair are Mrs. J. D. Murden and Mrs. Charles Spence. Mrs. Flora Hiteshew is chairman of the booth committee.

Chairmen for the various booths are:

Country store: Mrs. F. W. Cox and Mrs. Walter Gresham; handwork: Mrs. E. R. Meeks; candy: Mrs. Don Kunkler; cakes and pies: Mrs. J. E. Garrett; food: Mrs. B. B. Booker; oysters: Mrs. James Darden; grab bag: Mrs. Charles Barton; flowers: Mrs. Louis Kennedy and Mrs. I. A. Melson; 4-H Club, sponsored by the Ruritan Club; tickets: Mrs. James Darden.

Mrs. Charles Hitchings will be in charge of the nightly entertainment.

The Bazaar Committee will meet Wednesday, November 9, at 7 p.m. in the Oceana School.

William J. Bonney Dies at Kempsville

William Joachim Bonney, 73, prominent merchant of Princess Anne County, died Tuesday at his residence in Kempsville, after a long illness.

A native of Knotts Island, N. C., he had resided in Kempsville seven years and was associated with his son, Albert L. Bonney, in the mercantile business.

Mr. Bonney was an active member of Epworth Methodist Church in Norfolk, and a member of the Wesleymen Bible Class of Epworth.

He was the husband of Mrs. Minnie Ayers Bonney, celebrating their 53rd wedding anniversary last January.

Besides his wife, he is survived by three sons, Thomas G. and W. Fred Bonney, Sr., both of Norfolk, and Albert L. Bonney, of Kempsville; two sisters, Mrs. Lonnie Whitehurst, of Back Bay, and Mrs. O. M. Morris, of Norfolk; six grandchildren and three great-grandchildren.

Funeral services were conducted from the Hollomon-Brown Funeral Home. Burial was in Forest Lawn Cemetery.

Meeting of Town Council Postponed Until Wednesday

Little interest is being shown locally in the Tuesday elections, and tempers are even and calm in contrast to two previous election days, according to an unofficial check made here. Present expectations indicate that few voters will visit the polling booths on November 8.

The big issue is the Campbell amendments, up for the electorate's nod. The proposals call for the abolition of the poll tax, but tightened registration prerequisites which include annual renewal of registration and a literacy test, as well as a "head tax," which has been set at a $3.00 maximum and earmarked for school purposes. Moreover, electoral boards on a local basis would be replaced by a State set-up.

The proposals have been recommended by Gubernatorial nominee John S. Battle as a preventative to "endless confusion and dangerous consequences" if the poll tax is outlawed by Congress without similar action by the people of Virginia.

Opponents of the measures have declared that they are an "attack on the constitutional guarantees given us by our forefathers" and that they "could be the beginning of a change from constitutional government to a government of the few." They have further been labeled as a disclosure of "machine philosophy . . . something that would heap indignity on the free people of this Commonwealth."

The gubernatorial choice between Democratic and Republican nominees John S. Battle and Walter Johnson seems a foregone conclusion at this point.

Polling Places

Polling places at Virginia Beach and in Princess Anne County remain the same as in previous elections with the exception of the Cape Henry precinct, which will be located at the Shrine Beach Club, which the voter is to enter at the front entrance. Polls open at 6 a.m. and close at 6 p.m.

Council Meeting

The regular meeting of the Virginia Beach Town Council, which would fall on Tuesday, has been postponed. Date has been tentatively set for Wednesday afternoon, at 4 p.m., in the Council Chambers. It is expected that the subject of annexation will receive the majority of the council's attention.

State Travel Business Exceeds Previous Year Except at Beach

Virginia enjoyed the best business in its history this year and its increase in travel and vacation revenue stands among the highest of any of the states, according to national surveys that have reached the Virginia Travel Council.

Local business men, however, took exception to the statement as it applies to Virginia Beach. Albin R. Mailhes, director of the Virginia Beach Chamber of Commerce, says that the experience of the Beach in the past season has been that "business was good on the whole, but in no way exceptional."

Mr. Mailhes said that there were several factors affecting Beach business that tended to pull down the business index. For example, he said, the South end of the Beach felt the effect of the construction work being done on the boardwalk.

Moreover, the addition of some 300 new rooms available for tourist accommodations scattered business more. Mr. Mailhes expressed the belief that there will continue to be a loss of business to the less modern hotels, since visitors to the Beach are in a position now to demand and obtain modern facilities.

Virginia had a 13 per cent increase in foreign passenger car business on its highways, according to the State Highway Commission. The State Department of Conservation and Development credits the state with a 22 per cent jump in business and Travel Council figures show that in only a few sections of the state has business failed to exceed that of the record year of 1948.

According to the U. S. Travel Bureau of the U. S. Department of the Interior, quoting figures from state agencies, Virginia's business was 22 per cent up while West Virginia suffered a 26.8 per cent decline. North Carolina business jumped 8.6 per cent above a year ago but Maryland dropped down 5 per cent. Florida had the outstanding year in its history, but New York, Pennsylvania and New Jersey showed no increases. West coast states, excepting for Washington, had a fine travel year. Foreign travel increases led any figures by the states.

The Virginia Beach News

Published every Friday by the Princess Anne Press, Inc., 336 17th Street, Virginia Beach, Va. Commercial and Social Printers.

All news and advertising copy should be in this office not later than Wednesday, Noon. Subscription $2.00 per year in advance. Advertising Rates upon Request.

Obituaries, cards of thanks, resolutions of respect and unsolicited original poems are charged for at the rate of 3c per word each insertion, payable in advance.

PHONE 248

Entered as second class matter August 7, 1928, at the Post Office of Virginia Beach, Virginia, under the Act of March 3, 1879.

Virginia Press Association Member

Community Chest Drive Ends Nov. 7

A PLAN THAT FAILED

When the new Administration went into office its leader, President Truman, told the cock-eyed World that the biggest industrial objective was the repeal of the Taft-Hartley Act. Well, he made a hot fight, but as the debate progressed on Capitol Hill the Democrats began to slip away from their leader and the Taft-Hartley Act is the same today as it was when the fight was opened against it. The old and worthless Wagner Act molds in its grave.

Even so, there was been very little done by the Administration to crack down on strikes in the great industries of the country that are so big and dreadful that they constitute tremendous threats against the public interest.

LOOKING BACK

TWENTY-ONE YEARS AGO — NOVEMBER 2, 1928

Council members of Virginia Beach were reported in the Weekly to be prepared to resign if acceptance of an invitation to ride in a Ford tri-motor plane was to be considered as part of their duty to the community! The report declared that Mayor Barco and Vivian Hodgson both signified their willingness and delight in the prospect of the flight. Mr. Chapman, however, told a Weekly reporter "Not me," and Russell Land said: "If that is an official duty of a councilman, I resign. I have enough trouble living on earth."

R. B. Taylor "was advised that he was expected to study the needs of the Town by surveying it carefully from the cockpit of the plane, and for a few seconds stood with his mouth open and his eyes staring in the distance. Finally he said that if they got him in the thing it would be one dead passenger."

• • •

Local resort business was valued at nearly five million dollars per year, according to the Virginia Beach Committee of the Norfolk-Portsmouth Advertising Board.

• • •

A Norfolk man, feeling an urge perhaps to do the unusual, succeeded in breaking into the county jail. The man who attended the court over which Judge White was presiding picked a moment when it was evident to all that he was under the influence of intoxicants to engage Judge White in conversation. The Judge called the Sheriff, the Sheriff did his duty. The Weekly reported that "rest and quietness of the big house with steel bars allowed the prisoner to regain his equilibrium."

Politicians guessed that the county would not poll over 2,000 votes in the elections on Tuesday, November 6. On the eve of the election, both Democrats and Republicans were busy. A Hoover meeting was held at the Casino, with Roland Thorp, chairman, presiding. Professor E. J. Woodhouse of Chapel Hill was scheduled for the Saturday night Democratic mass meeting at the Court House. All anti-Smith supporters were invited to be present.

• • •

At Lynnhaven, interest was increased in the election when R. B. Carter and W. R. Payne arranged for an election buggy ride. Should Smith carry New York State, Mr. Carter would ride Mr. Payne from Lynnhaven to London Bridge in a Georgia buggy; if Hoover carried New York State, Mr. Payne would be the horse. "Lynnhaven people are eagerly looking forward to the ceremony," said the Weekly.

RICHARD E. BERNSTROM ENTERS FRESHMAN CLASS AT COLGATE UNIVERSITY

Richard E. Bernstrom, son of Mr. and Mrs. H. O. Bernstrom, 44th and Holly Road, Virginia Beach, is a member of the near-record size freshman class at Colgate University, Hamilton, N. Y. His class numbers 344, second only to the all-time high of 372 set last year.

A 1949 graduate of Yokohama American High School, Yokohama, Japan, he was a member of the football, basketball and baseball teams and served on the staff of the yearbook.

Letters to Editor

(Editor's Note: The following letter is printed for the information of citizens since it concerns a citizens' project—the Community House. It was sent to William Fantone, director of the Community House, from Red Cross officials.)

Mr. William Fantone
64th & Atlantic Avenue
Virginia Beach, Virginia

Dear Mr. Fantone:

We would like to take this opportunity to thank you for the fine cooperation we received from you during the visit of the Bloodmobile Unit recently. We, also, express our thanks for the use of the building, which was perfection in every respect, and for the fine janitor service throughout the day. Numerous citizens, as well as the officials with the Unit, complimented the cleanliness and beauty of the building as it was the first setup they have had where they did not have to do extra work in order to make the building presentable for the operation of the Unit.

Thanking you again for your services, we are,

Very truly yours,
H. W. CHAFFEE,
Chapter Chairman
FRANK KELLAM, Chairman
Blood Donor Recruitment

Task Force Hqs. (Invasion) J-3
Fort Bragg, North Carolina
29 October, 1949

Editor, Virginia Beach News
Virginia Beach, Virginia

Dear Sir:

In last week's edition, you had an article on your editorial page, "Farewell to a Citizen."

I am completely at a loss to adequately express my deep appreciation for the very wonderful sentiment you expressed therein. I'm extremely proud of that article, and coming to Virginia Beach, thre years ago, and knowing no one, makes me feel that in that time, through the very kind help of the Virginia Beach people, a finer understanding of the Naval establishment in their are. was accomplished.

I truthfully say my duty there as Commanding Officer of NAAS, Oceana, was the most pleasant duty of my life. No one could have had more cooperation from the community than I received, and for which I in turn am deeply grateful.

I was deeply touched by the use of the word citizen, and no military person could ask for a nicer description of his contribution to the community than to be termed a useful citizen.

My part was indeed small, for it was the officers and men of my command that actually accomplished the cooperation through their respective daily dealings with the community at large.

I will always remember the many fine people of Virginia Beach, their patience and understanding and help with our joint problems, and I will never fail to say fine things for the community. I left with deep regrets on my part.

Again, my deepest appreciation for your very kind article.

Most sincerely,
LEX L. BLACK,
Captain, USN.

Highway Projects Include 1.82 Miles on Atlantic Avenue

The State Highway Department recently announced plans for ten road-building projects on the primary and secondary highways of Virginia.

The department will receive contractors' bids until 10 a.m. November 17 for three improvement projects on the primary system and seven on the secondary system. The work includes a total of 47.67 highway miles and one new bridge.

The proposed projects include 1.82 miles of concrete curb, gutter and sidewalk on Atlantic Avenue, U. S. Route 60, in the Town of Virginia Beach.

MARTHA ELIZABETH CARR ELECTED CHIEF ENGINEER WMC RADIO STATION

Miss Martha Elizabeth Carr, of Lynnhaven, has been elected chief engineer of WMWC, the radio station operated by the students at Mary Washington College of the University of Virginia, Fredericksburg, Va. Miss Carr is majoring in dramatic arts and speech at the college.

OIL USED IN MEDICINES

Petroleum derivatives are employed in medicines such as ointments and jellies, intestinal lubricants, anaesthetics, drugs to stop bleeding, to reduce blood pressure, to treat kidney diseases and for use in therapy of psychoneuroses.

A Gift From BOICE Means More!

TREE TREATMENT
Pruning — Spraying — Cavity Work
MODERN METHODS USED IN TREATING DISEASED OR INJURED TREES
— Since 1919 —
FRAIM TREE SURGERY CO.
Monticello at 24th Norfolk, Virginia
PHONE 46429

Accounting Tax Returns
Robert W. Dail
2022 ATLANTIC AVENUE — SUITE 200-202
Office Phone 1770 Residence 1952
Social Security Withholding Tax

We have the investment you're looking for... if you expect liberal earnings and Insured safety
Virginia Beach FEDERAL Savings & Loan Association
PHONE 26 202 - 16TH ST.

Avoid the Xmas Rush and have your
REPAINTING • REPAIRING
ACCESSORIES INSTALLED • PARTS
Guaranteed Rebuilt Bicycles — Free Pick-up 'n Delivery
"We Service What We Sell"
Shireys Bicycle Shop
411 17th Street Phone 1677

. . . FOR INVITINGLY ATTRACTIVE ROOMS IN NEW HOMES OR OLD
Inexpensive too, when you consider that you never have to paint or paper Knotty Pine Paneling. The warm natural wood tones grow more beautiful with the years.
For Estimates by Reliable Contractors
Call 540
WE'LL ARRANGE CONVENIENT TERMS
Sawmill - Planing Mill - Dry Kiln
Princess Anne Lumber Co.
AT VIRGINIA BEACH
Norfolk Avenue Phone 540
— WE BUY TIMBER AND LOGS —

Save money!

Save time!

and keep your money safe!

. . . with a low-cost "Commerce" Peoples Checking Account. Fifteen checks for only $1.

. . . Stop in at any of the 8 conveniently located offices of the National Bank of Commerce and open your account today!

MEMBER FEDERAL RESERVE SYSTEM
MEMBER FEDERAL DEPOSIT INSURANCE CORPORATION

Norfolk Southern Bus Corp.
BUS SCHEDULES

THIRD STREET, VA. BEACH — BUS STATION, VA. BEACH

SERVING SHADOW LAWN

EFFECTIVE SEPTEMBER 25, 1949

Leave Third Street	Arrive Bus Station	Leave Bus Station	Arrive Third Street
7:30*	7:35*	7:25*	7:30*
8:00*	8:05*	7:55*	8:00*
8:10†	8:15†	8:05†	8:10†
8:30*	8:35*	8:25*	8:30*
9:30	9:35	9:25	9:30
10:30	10:35	10:25	10:30
11:30	11:35	11:25	11:30
12:30	12:35	12:25	12:30
1:30	1:35	1:25	1:30
2:30	2:35	2:25	2:30
3:55	4:00	3:50	3:55
5:05	5:10	5:00	5:05
6:05	6:10	6:00	6:05
7:05	7:10	7:00	7:05
8:05	8:10	8:00	8:05
10:05	10:10	10:00	10:05
11:25	11:30	11:20	11:25

Black Face Times are P. M.; all other Times are A. M.
All schedules Daily except as otherwise indicated.
*-Daily except Sundays and Holidays.
†-Sundays and Holidays Only.

BUS STATION — CAVALIER HOTEL — 89th STREET

BUS SCHEDULES SERVING VIRGINIA BEACH

(Effective September 25, 1949)

(Read Across) FROM BUS STATION — TO BUS STATION (Read Across)

LEAVE BUS STATION	ARRIVE CAVALIER DRIVE	ARRIVE CAVALIER HOTEL	ARRIVE 89th STREET	LEAVE 89th STREET	LEAVE CAVALIER HOTEL	LEAVE CAVALIER DRIVE	ARRIVE BUS STATION
5:45*	5:51*	:	5:57*	:	:	5:56*	6:05*
6:33	6:40	:	:	:	:	6:45*	6:52*
6:45*	6:53*	:	7:02*	6:48†	:	6:56†	7:05†
7:41*	7:48*	:	:	7:18*	:	7:26*	7:35*
7:45	7:53	:	8:02	:	:	7:50*	7:57*
8:41*	8:47*	8:43*	:	:	:	7:56*	8:05*
8:45	8:53	8:54	9:02	:	8:00†	8:01†	8:07†
8:51†	8:57†	8:58†	:	8:00†	8:07†	8:08†	8:15†
9:45	9:53	9:54	10:02	8:18*	8:26*	8:27*	8:35*
10:45	10:53	10:54	11:02	9:18	9:26	9:27	9:35
11:45	11:53	11:54	12:02	:	10:20	10:21	10:27
11:51	11:57	11:58	:	10:18	10:26	10:27	10:35
12:45	12:53	12:54	1:02	11:18	11:26	11:27	11:35
1:45	1:53	1:54	2:02	:	12:26	12:21	12:27
1:51	1:57	1:58	:	12:18	12:26	12:27	12:35
2:45	2:53	2:54	3:02	1:18	1:26	1:27	1:35
3:45	3:53	3:54	4:02	2:18	2:26	2:27	2:35
3:51*	3:57*	3:56*	:	:	3:00*	3:01*	3:07*
4:55	5:03	5:04	5:12	:	3:20†	3:21†	3:27†
5:01	5:07	5:08	:	3:18	3:26	3:27	3:35
5:45*	5:53*	5:54*	6:02*	:	4:00*	4:01*	4:07*
5:55	6:03	6:04	6:12	4:18	4:26	4:27	4:35
6:01*	6:07*	6:08*	:	:	5:20	5:21	5:27
6:25*	6:33*	6:34*	6:42*	5:18	5:26	5:27	5:35
6:55	7:03	7:04	7:12	:	6:15*	6:16*	6:22*
7:05	7:11	7:12	:	6:18	6:26	6:27	6:35
7:45	7:53	7:54	8:02	7:16	7:26	7:27	7:35
8:15	8:23	:	8:30	8:16	8:26	8:27	8:35
9:15	9:23	9:24	9:32	8:30	8:36	8:37	8:43
9:21	9:27	:	9:33	9:35	:	9:45	9:55
10:15	10:23	:	10:30	10:18	10:26	10:27	10:35
11:15	11:23	:	11:32	10:30	:	10:37	10:43
12:52	12:59	:	:	11:35	:	11:43	11:52
				12:18	:	12:23	12:30

Black Face Times are P. M.; all other Times are A. M.
All Schedules Daily except as otherwise indicated.
*-Schedule operated Daily except Sundays and Holidays.
*-Schedule operated Daily except Saturdays, Sundays, and Holidays.
†-Schedule operated Sundays and Holidays Only.

Home Demonstration Club News

Use Old Felt Hats

When your old felt hats look dingy or battered, or have gone out of style, do not discard them—the material still has many uses. Wool or fur felt is easy to clean, press, re-block or remodel to use in making bedroom slippers, children's headwear, hand bags, belts, mittens, or other useful and decorative articles.

Brush felt with stiff brush or very fine sand paper to brighten and remove dust, then sponge with dry cleaning fluid. Steaming will make felt easy to shape. To press, use press cloth and hot iron. Handle felt gently when wet—it is pressed together, not woven, and therefore easly broken or pulled apart.

• • •

Choosing A Wool Blanket

When shopping for wool blankets, it's wise to read the label to determine the size, weight, and fiber.

A well-made blanket will have a close, even weave. This can be determined by holding it to the light.

The thickness of the nap, as well as weight, gives warmth. Test durability by pulling the nap. It should pull out. Squeeze the blanket in your hand. It should spring back into shape.

Generally, a blanket containing 25 per cent cotton and the rest wool will last longer than an all-wool blanket. Blankets with less than 25 per cent wool are no warmer than a less-expensive all-cotton blanket.

• • •

Coat Comments

The big news in fabric coats is the comeback of the casual look, sometimes spoken of as the "undressy" or "dressed-down" effect. But do not be deceived; the coats so designed are not plain and uninteresting. A wealth of detailing gives these casual coats distinctiveness all their own. Many coats are belted and bloused; some are just belted in the back.

Panel pleats falling from the shoulder or belt line give design to the back. In front there are pockets—sometimes on each side—high shoulder ones, or low hip ones.

Raglan and unmounted sleeves, Peter Pan and shawl collars are other details. Buttons, velveteen and scarf trims are fashion features. Collar and cuffs, or scarf of fur add to the dressy look.

Tweeds and camels hair are top fabrics for casual coats.

The full length coat in casual or dressy effect is the fashion favorite. A full length coat is usually a better buy in money and smartness than is a shorter one.

New Traffic Signal To Be Installed at 31st and Atlantic

Police Chief Reeves E. Johnson yesterday announced that the stop-and-go traffic light at 31st Street and Atlantic Avenue would be replaced during the winter months by a new light.

During this period of lighter traffic, he said, the light will show a yellow caution blinker on Atlantic Avenue, and a red stop light, blinker type, on the 31st Street side, necessitating cars approaching Atlantic on 31st to come to a complete stop before entering Atlantic.

He asks that all citizens observe the light.

JOSEPH F. BENKERT NOW AT NAS, ANACOSTIA, D. C.

Joseph F. Benkert, chief boilerman, USN, formerly of 1912 Atlantic Avenue, Virginia Beach, and husband of Mrs. Shirley V. Benkert, of 248 Holiday St., Suffolk, Va., recently reported aboard the Naval Air Station, Anacostia, D. C.

Benkert entered the Naval service December 2, 1945. Before entering the Navy, he attended Oceana High School.

Texas is said to be named after the word "Tejas" meaning allies or friends.

BATTERY DOWN? DON'T FROWN! REMEMBER...

Starting is a "SNAP" with MOPAR Power Line Batteries

★ Sure, Quick Turnover
★ Dependable Power
★ Long, Efficient Life

Remember, too, that we can keep your present battery in good condition. When you're in our neighborhood, drive in for a check-up. No charge!

APPROVED REPLACEMENT BATTERIES FOR

DE SOTO-PLYMOUTH CARS

EVERETT - JORDAN Motor Company

17TH STREET

Charlies Sea Food

On the Shore Drive near the Lynnhaven Inlet

Sea Side Seafood

The Freshest and Most Economically Priced Seafoods on the Beach

— SEAFOOD OF ALL KINDS —

THIS WEEK'S SPECIAL

— Fresh Ocean View Spot —

We Specialize in Crab Meat

FRESH PRINCESS ANNE CHICKENS

206 23rd Street Virginia Beach, Va.

For Delivery Call 1908

Roof Getting Bald?

Then remedy the situation by replacing it this week with weathertight, attractive CERTAINTEED SHINGLES. Easily applied, they give your ceilings, walls and furnishings the positive protection they need against injurious water penetration . . . will last for years and years. See us for a free estimate today!

CHOOSE FROM OUR SEVERAL DISTINCTIVE COLORS AND STYLES!

For Lumber — Call Our Number

873

Powell-McClellan Lumber Company Inc.

A COMPLETE LINE OF PAINTS AND BUILDERS' HARDWARE

Norfolk, Va. 3200 Lafayette Blvd. — Va. Beach, Va. 415 17th Street

Phones: Norfolk 26188 and 29077; Virginia Beach 873

IVORY SOAP LAUNDERING

"It Looks Like A New Shirt"

That's the usual remark when one opens a freshly "SNOW-WHITE" laundered shirt!

Gently washed in Ivory Soap, carefully finished—delivered to you—a picture of perfection. It looks better—and feels better—than ordinary laundering. . . . Try it.

CALL NORFOLK 86796 VIRGINIA BEACH 1250

Seventeenth Street, Virginia Beach, Va.
7651 Granby Street, Norfolk, Va.

SNOW WHITE

LAUNDERERS - DRYCLEANERS

SANITONE DRYCLEANING

Mrs. Fred Wood, of Stanton, N. C., and her daughter, Miss Betsy Wood, a student at St. Mary's College, Raleigh, N. C., will arrive today to attend the Blee-Woodhouse wedding tomorrow evening.

Miss Susan Dodson has returned to her home in Rudee Heights after spending the week-end in Richmond and attending the William & Mary-University of Richmond football game.

SOCIAL NEWS

MRS. S. HARDY COLE, Local Reporter

TELEPHONE 1946-W

PARTIES -:- ANNOUNCEMENTS -:- PERSONALS

Mr. and Mrs. Raymond T. Dent will arrive today from Spruce Pines, N. C., to attend the wedding of Miss Martha Sumner Woodhouse and Ben Ward Blee, Lieutenant Commander, United States Navy, which will take place tomorrow evening in Galilee Episcopal Church.

• • • •

Mrs. Eugene B. Clark, Jr., left Friday for Chicago, Ill., where she will be the guest of Mrs. Eugene B. Clark. Before returning home, Mrs. Clark will go to New York to attend the Notre Dame-North Carolina game November 12.

• • • •

Mrs. Edwin Bruce and her sister, Miss Lena Baldwin, of Elmira, N. Y., are spending some time at the Princess Anne Country Club.

• • •

Mrs. Clarence Thompson has returned to Norfolk after visiting her son and daughter-in-law, Mr. and Mrs. John H. Thompson, 3rd, at their home in Bay Colony.

• • • •

Miss Sallie U. Goode will leave today to spend the week-end at the U. S. Military Academy, West Point, N. Y.

• • • •

Mr. and Mrs. L. O. Lewis have returned to their home in Englewood, N. J., after spending a week at the Gay Manor Hotel.

Mrs. Edgar Trant has returned to Norfolk after visiting her son-in-law and daughter, Mr. and Mrs. W. J. Robert, at their home in Rudee Heights.

• • • •

Mrs. William F. Augustine, Mrs. Rosa Barrett, Mrs. John M. Miller, 3rd, Mrs. Robert Augustine, Mrs. John Lea, Mrs. James Galleher and Mrs. Robert Glover, of Richmond, and Mrs. Barrett, of Washington, were recent guests at the Mills Neal cottage on 71st Street.

• • • •

Mr. and Mrs. Hugh Holland, Jr., who have been residing with Mrs. Holland's parents, Mr. and Mrs. Joseph Jett, in Cavalier Park, left this week to make their home in Suffolk, Va.

• • • •

Miss Ellen Love Smith is visiting her brother-in-law and sister, Mr. and Mrs. George Bernard Smith, Jr., at their home in Lexington, Va. Miss Smith attended "home coming" at Washington and Lee University.

• • • •

Mrs. Warfield Leeke, Mrs. William Meredith, Mrs. Leo Billey and Mrs. H. O. Brown have returned to their homes after attending the State Parent-Teachers Association Convention which was held this week in Richmond.

Oliver-Beckett Wedding Here November 26

Miss Carolyn Louise Beckett, daughter of Mr. and Mrs. Walter Rae Beckett, has chosen Saturday, November 26, as the date for her marriage to Phillip Blaine Oliver, Jr. The ceremony will take place at 4 o'clock in the afternoon at the Star of the Sea Catholic Church.

Miss Beckett will have as her matron of honor her sister-in-law, Mrs. Walter Rae Beckett, Jr., of Dayton, Ohio. Little Miss Marbury Taylor Plant will be flower girl.

• • • •

Mr. and Mrs. Joseph C. Addington and their daughter, Miss Helen Addington, who have been spending the summer and early autumn at their cottage on 71st Street, have returned to their home, "Cedar Cove Farm," on the Lynnhaven River. Mr. and Mrs. Addington had as their recent guest Mr. Addington's brother-in-law, Harold C. Leonard, who has returned to his home in Baton Rouge, La.

• • • •

Mrs. Robert Addenbrook and young son, John, will leave Monday to visit Mrs. Addenbrook's parents, Mr. and Mrs. Howard C. Furnald, at their home in New Haven, Conn.

• • • •

Mr. and Mrs. Ralph Midgett, who have been residing in Williamsburg, have returned to the Beach and are making their home on 22nd Street.

Dr. and Mrs. Augustine Tucker, of Shanghai, China, are visiting Dr. Tucker's sisters, Mrs. Malcolm Griffin and Miss Lila Tucker at their home on the Ocean Front.

Mrs. B. F. Allen has returned to her home on 36th Street after visiting friends in Vermont and spending some time in New York City.

Gift Suggestions . . .

. . . For the Grandparents, pictures of the children . . . For Relatives and dear ones that are away a family group . . . For that friend or sweetheart, your portrait . . . For the best in photography, call

Boice Studio

PHOTOGRAPHERS FOR MORE THAN 30 YEARS

Atlantic at 16th Street Phone 2089

— A GIFT BY BOICE MEANS MORE —

TWEED SUITS

$24.95 $29.95

Gabardine Suits $39.95
ALL COLORS

Corduroy Suits $16.95

Coats (all wool) $39.95

FRAZIER'S INC.

Atlantic Avenue between 17th and 18th Streets
VIRGINIA BEACH, VIRGINIA

J. F. Roberts, Owner

Virginia Beach Decorating Co.
2204 ATLANTIC AVE.

BEA FIRST FIRST SETTLERS PAINTS "VIRGINIA BEACH MADE IT FAMOUS"

LUMINALL "ONE COAT COVERS" WATER-MIXED, QUICK DRYING

ARTISTS' MATERIALS PAINTERS' SUPPLIES WALL PAPER

Painting . . . Papering
. . . Decorating . . .
CONTRACTOR
— Full Line of —
Paints, Wall Papers and Artists Supplies
PICTURE FRAMES
PICTURES AND LAMPS

MEMBER AMERICAN RESTAURANT ASSOCIATION Inc.

Seal of Approval

Symbol of . . . . .

FOOD . . SERVICE . . and ATMOSPHERE . . SECOND TO NONE

OPEN DAILY 11:00 A. M. TO 9:00 P. M.

1910 Atlantic Avenue Virginia Beach, Va.

COLONY RESTAURANT

MEZZANINE DINING ROOM FOR PARTIES AND BANQUETS

DRAPERIES AND SLIP COVERS
(COMPLETE DECORATING SERVICE)

CUSTOM MADE LAMP SHADES -:- ANTIQUES
VENETIAN BLINDS

Marie Richardson

Pacific Avenue at 21st Street Virginia Beach, Virginia

BOTANY
NYLON
YARN

FANTONE'S

For Safety
For Comfort
For Tire Economy
YOUR WHEELS SHOULD BE BALANCED

1. WHENEVER YOU FEEL A VIBRATION IN YOUR CAR AT CERTAIN SPEEDS.
2. WHENEVER YOU HAVE UNEVEN TIRE WEAR.
3. WHENEVER YOU HAVE A TIRE REPAIRED.
4. WHENEVER YOU CHANGE OR ROTATE TIRES.

WITH OUR BEAN VISUBALANCER WE CAN CHECK AND BALANCE YOUR WHEELS IN A MATTER OF MINUTES! DON'T TAKE A CHANCE BY "TUTTING OFF" [illegible]

Virginia Beach Motors, Inc.
GENERAL TIRE DEALERS
17th Street Phone 64

BALANCING COST'S ONLY $1.50 PER WHEEL!

WE DO NOT SELL COUPONS

THEREFORE WE DO NOT ASK FOR PAYMENT UNTIL YOU ARE COMPLETELY SATISFIED

WE DO NOT HAVE CONTESTS

WE ADD THE COST OF PRIZES TO THE WORKMANSHIP OF OUR PHOTOS
— SAME PRICE —
— SAME QUALITY —

We Have No Age Limits for Children's Photos

YOUR CHILD CAN BE ONE WEEK OR 18 YEARS OLD

We Offer Extra Prints at Reasonable Prices

4 x 5	$1.00
5 x 7	1.50
8 x 10	2.50

We Bring Our Equipment to Your Home

YOU AND YOUR CHILDREN STAY RIGHT IN THE COMFORT OF YOUR OWN HOME

We Make Photographic Christmas Cards

WE TAKE THE PICTURE AND FURNISH CARDS WITH ENVELOPES AT $16.00 PER 100 — CALL FOR PRICES ON SMALLER LOTS

We Guarantee That Our Prices and Quality are the Best

— Call for Appointment —

Simmons Photo Service

407 53rd Street
PHONE 1938

Mrs. Hale Jennings was the recent guest of Mr. Jennings' brother-in-law and sister, Mr. and Mrs. William Lucas, at their home in Wilson, N. C.

• • • •

The Rev. and Mrs. Reginald Eastman, of Gloucester, Va., will be the guests this week-end of Mr. and Mrs. J. E. Addenbrook at their home on 69th Street and will attend the Blee-Woodhouse wedding.

Mr. and Mrs. Walton G. Saunders will return today to their home on 54th Street after spending two weeks in Baltimore, Md.

• • • •

Mr. and Mrs. Foster Milliken, Jr., of East Hampton, R. I., and Palm Beach, Fla., spent last week-end at the Cavalier Hotel.

• • • •

Mrs. John Griffin left Tuesday to spend a few days in Annapolis, Md.

Hardy Cole, Jr., has returned to his home in Rudee Heights after spending the week-end in Front Royal, Va., and attending the Donnell-Mentz wedding on Saturday.

• • • •

Mrs. William Connell, Jr., and young son left yesterday to spend the week-end in Baltimore, Md.

• • • •

Dr. Floyd Dormire has returned to his home on 52nd Street after spending the week-end with his son, Floyd Dormire, Jr., at Choate School in Wallingford, Conn.

• • • •

Mrs. Scott Hathaway has returned to her home on 11th Street after spending two weeks visiting her nephew, Lt. Comdr. J. Edward Hughes, at Newport, R. I. Mrs. Hathaway's sister, Mrs. J. Edward Hughes, Sr., who accompanied her to Newport, will remain there until Christmas.

• • • •

Mrs. Paul Lambach and small daughter, Sheridan, who have been making their home in Newfoundland, are visiting Mrs. Lambach's mother, Mrs. Chas. McCully, in Linkhorn Park, where they will soon be joined by Lieut. Lambach.

• • • •

Mr. and Mrs. Cleveland Lawrence are visiting their son-in-law and daughter, Lieut. and Mrs. Douglas Clark, in Pensacola, Fla.

• • • •

Mr. and Mrs. R. R. McCheaney and Mr. and Mrs. F. W. Struncius will spend the week-end at the Washington-Duke Hotel in Durham, N; C., and attend the Duke-Wake Forest football game.

• • • •

Mrs. J. Thompson Brown and Miss Martha Brown will arrive today from Oak Ridge, Tenn., to attend the Blee-Woodhouse wedding tomorrow evening.

• • • •

Mrs. William Murray, of Mountain Lakes, N. J., is visiting her son-in-law and daughter, Mr. and Mrs. Warfield Leeke, at their home on Avenue E.

• • • •

Mrs. Walter Beckett has returned to her home on Pocahontas Drive after visiting her son and daughter-in-law, Major and Mrs. Walter Beckett, in Dayton, Ohio.

• • • •

Dr. Fred Cornett, of Independence, Va., is visiting his cousins, Mr. and Mrs. Griffin B. Deal, at their home in Bird Neck Point.

• • • •

Mr. and Mrs. Preston Hix have returned to their home in Bay Colony after visiting the latter's mother, Mrs. John Coke, in Richmond, Va.

THIS WHISKEY IS 40 MONTHS OLD

CENTURY CLUB

STRAIGHT BOURBON WHISKEY

3.20 4/5 QT. 2.00 PT.

86 PROOF

NATIONAL DISTILLERS PRODUCTS CORPORATION
A VIRGINIA CORPORATION, NEW YORK, N. Y.

MARKETING with Marjorie

Well, call it Autumnal Equinox—or just plain fall—it means the same thing to us housewives: shorter days and busier days. Time for quick-to-fix dishes and short cuts in fall house cleaning. I know you'll find these suggestions very helpful in saving you time, work, and $ and ¢!

HOUSE CLEANING TIPS

When you're waxing, wax the window sills. This gives them a finish that cleans more easily. Wax feet of chairs and tables, too. Prevents marking or scratching of floors. And to make every household cleaning chore easier, faster, more thorough—keep well supplied with extra-thrifty BRIGHT SAIL cleaning aids. You'll find a complete line—from floor wax to soap flakes—at A&P. Get 'em today 'n' save!

PEAS 'N' CORN QUICKIE

Try this for luncheon: Combine a can of IONA CORN with a can of IONA GREEN PEAS. ("Iona" is A&P's own brand, fresh-tasting and always thrifty!) Pour off ¾ cup of vegetable liquid, add 2 slices cooked bacon, salt, pepper. Simmer till ½ cup of liquid remains. Add ½ cup cream, corn and peas. Heat. Serves 6.

EASY DOES IT!

Try easy, taste-teasy *Mocha Pudding* . . . Buy ANN PAGE SPARKLE PUDDINGS at A&P. Prepare Chocolate, Vanilla or Butterscotch as pkg. directs, except use 1 cup White House Milk and 1 cup stong coffee instead of 2 cups milk. Cool. Line 4 custard cups with narrow strips of cake. Add pudding. Chill. Serve with cream and maraschino cherries.

USE THE NOODLE . . .

. . . to save work. Buy ANN PAGE EGG NOODLES at A&P. The broad noodles are nice in this *Creole Casserole:* Cook noodles as package directs; drain. Sauté 1 cup sliced leftover meat with 1 sliced green pepper in 1 tablespoon fat. Combine in casserole with noodles, 2 cups canned tomatoes, salt, pepper. Top with ¼ lb. cheese, sliced. Bake in moderate oven (375°F.) for 25 minutes. Serves 4. Or try noodles alone as a change from potatoes.

Beta Sigma Phi State Convention Here Next Year

Convention to Meet At Cavalier Hotel October 21-22, 1950

The tenth annual State Beta Sigma Phi convention will be held October 21-22, 1950 at the Cavalier Hotel, with chapters from Portsmouth, Suffolk and Virginia Beach invited to be hostesses with the Alpha Rho and Beta Alpha chapters of Norfolk.

Mrs. W. Hudson Carper, secretary, Alpha Rho chapter, who, with Mrs. Alice Brewer White, Norfolk City sponsor of Beta Sigma Phi, attended the ninth annual convention at Natural Bridge October 22 and 23, invited the 54 chapters in Virginia to send representatives to Virginia Beach next year.

Mrs. White, convention advisor, said, "From the enthusiastic way the 154 Beta Sigma Phis at Naturday Bridge received Mrs. Carper's invitation, and voted unanimously to come to Virginia Beach, I believe that there will be close to 250 Virginia girls convening here next October. Everyone wanted to visit Virginia Beach!"

Mrs. Alice Brewer White, accompanied by Mrs. Luther B. Marshall, Jr., director of Alpha Rho chapter, Norfolk, will be honor guests at the Beta Sigma Phi program-reception to be given by all of the Richmond chapters at the Hotel Jefferson November 9.

Zoning Board Turns Down Petition

The County Zoning Board of Appeals early this week denied a relief petition presented by Mrs. Rosa B. Scully through her representative, Roy Smith, for authorization to build a house on a 25-foot lot on 75th Street. The section is zoned against such a practice.

A group of home owners of the area appeared against the granting of the petition. They were represented by P. W. Ackiss.

GALILEE BIBLE STUDY CIRCLE TO MEET MONDAY

The Bible Study Circle of Galilee Church will meet on Monday evening, November 7, at 8 o'clock, in the new Parish House. Those interested are invited to attend.

Dr. and Mrs. Gayle Crutchfield, of Charlottesville, Va., will be the guests this week-end of Mr. and Mrs. Preston Hix, in Bay Colony, and with them will attend the William and Mary-North Carolina football game in Williamsburg tomorrow.

• • • •

Mr. and Mrs. William P. Dodson, Miss Susan Dodson and William P. Dodson, Jr., will spend this week-end with Mr. and Mrs. Dodson's son-in-law and daughter, Comdr. and Mrs. K. C. Childers, at their home in Arlington, Va.

• • • •

Mrs. Gordon Tyler was a guest last week at the Ivy Inn, in Charlottesville, Va.

• • • •

Mr. and Mrs. James R. Bennett and family have moved from 22nd Street to their new home in Cavalier Park.

Life Line

HOW MUCH? and WHAT KIND?

LET our "Income Indicator" help you determine "How much and what kind" of Life Insurance you should have, according to your own family responsibilities and income.

JOHN A. TUCKER
Mgr. Life Dept.
DOBIE, SELL & HENDERSON, INC.
Norfolk, Virginia
Va. Beach 1993-J Norfolk 25306

The Connecticut Mutual
LIFE INSURANCE COMPANY

Girl Scout Troop 205 Issues Invitation

Any girls 12 years or older who are not already members of a Girl Scout troop are invited to join Girl Scout Troop 205, under the leadership of Miss June Jones. Miss Jones may be reached at 1816 Pacific Avenue or by telephoning Virginia Beach 1310.

Mrs. Horace B. Simmons is the troop committee chairman. Troop 205 meets at the Methodist church on Tuesday afternoons at 3:30.

Report from Brownie Troop 218

Mrs. Roy Smith, troop leader, has reported on the activities of Brownie Troop 218, as follows:

"After a long and happy summer vacation, Brownie Troop 218, had its first meeting of the season early in October. There were ten old members and seven new present. Our troop lost 12 Brownies this year who 'flew up' to Scout Troop 30 last June. At that time we had a party for all of the Brownie mothers and for members of Troop 30.

"Our troop committee mothers this year are Mrs. Robert P. Davis, Mrs. James N. Bell, Jr., and Mrs. James P. Sadler. They, with the help of Mrs. J. R. Wright, gave our Brownies a Halloween party.

"Members of the troop are getting ready to make first aid kits. We will take a hike in the woods soon to gather mosses, ferns and berries to make terraniums."

How to Prevent Waffle Sticking

There's more than one way to ruin a waffle, but one of the most common ways is to let it stick to the iron. Among reasons for this predicament are: neglecting to season the grids of the iron; too little shortening in the butter; baking before the iron is hot enough; opening the iron before the waffle is done; letting the iron become overheated; and letting the iron cool with the grids closed. The September issue of Good Housekeeping magazine tells how to prevent these waffle-wrecking mistakes before they happen.

A mile of veneer for plywood was peled from one Douglas fir log—eight feet thick.

THE SWAP SHOP

206 22nd Street Phone 1166

WE BUY, SELL OR TRADE . . .
What Do You Have?

$20 Automatic Electric Toaster $10.00
$35 Electric Record Changer $15.00

2 Beautiful Drop Leaf Tables—Very Reasonable
WE POLISH AND TARNISH-PROOF
BRASS, COPPER AND SILVER

A Gift From BOICE Means More!

Here's why Live-Water Washing Gets Clothes CLEANER!

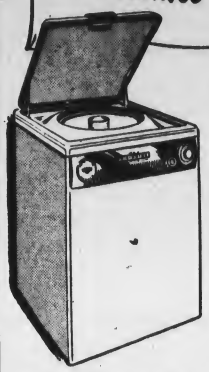

Frigidaire's exclusive Live-Water action produces rolling, penetrating currents of hot, sudsy water that wash clothes *through and through* with no pulling or yanking. Clothes are in water *all* the time—not half-in, half-out. And the same Live-Water action that washes clothes cleaner, rinses them *twice* in *fresh, clean* water. See a demonstration of Live-Water action. There's nothing else like it!

See These Other Features, Too!

- All-porcelain inside and out
- Loads from the top
- Put it anywhere, no bolting down
- Clog-Proof Water Pump
- Underwater Suds Distributor
- Flow-Temp Water Valve
- Direct Drive—Unimatic Mechanism

NEW LOW PRICE!
$299.75

WA12-18

FRIGIDAIRE
THE ALL-PORCELAIN
Automatic Washer

Fuel, Feed and Building Supplies, Corp.
Appliance Dept.

A pre inventory sale of GOOD USED CARS!

All of these cars are priced below the book price. Make your selection now while they last—Terms if desired.

1946 CHRYSLER N. Y. CLUB COUPE $1450.00
EQUIPPED—VERY CLEAN

1942 PACKARD CLIPPER CUSTOM CONV. 750.00
RADIO—HEATER

1947 DODGE 4-DOOR SEDAN 1395.00
MANY EXTRAS—VERY CLEAN

1947 STUDEBAKER CHAMPION 2-DOOR 1150.00
RADIO—HEATER—OVERDRIVE—SEAT COVERS

1938 CHEVROLET 2-DOOR 295.00
SPECIAL AT THIS PRICE

1937 FORD V-8 2-DOOR 225.00
SPECIAL AT THIS PRICE

1942 CHRYSLER NEW YORKER 4-DOOR 795.00
RADIO AND HEATER—CLEAN

1946 PLYMOUTH DE LUXE 4-DOOR 950.00
VERY CLEAN

Coates Motor Company, Inc.
CHRYSLER—PLYMOUTH DEALER

21st and Pacific Avenue Phones 1225 and 1226

Why Not Buy At Virginia Beach?

- NO PARKING WORRIES
- SAVE ON GASOLINE
- SAVE PRECIOUS TIME
- COURTEOUS SALESPEOPLE
- PROMPT DELIVERIES
- CORRECTLY PRICED

Toys, Bicycles, Radios, Television, Records, Luggage, Lamps, Lamp Shades, Card Tables, Gifts, Venetian Blinds, Baby Carriages

Drapery Rods, Table China, Fireside Equipment, Glassware, Cooking Utensils, Small Appliances, Large Appliances, Window Shades, Picture Frames, Sporting Goods, Guns and Rifles, Baby Furniture

Furniture, Mirrors—Pictures, "Thermos" Units, Clocks, Jewelry, Games, Heaters, Playing Cards

and Other Items too Numerous to Mention

Services: RADIO SERVICE, VENETIAN BLIND SERVICE, ELECTRIC REPAIRS, TIRE RECAPPING . . .

Bliley's

312 and 318 17th Street Phones 1213 and 1734

A Gift From BOICE Means More!

HOME FREEZERS

NEW UPRIGHT WESTINGHOUSE
NO STOOPING OR UNLOADING TO GET TO FOOD IN BOTTOM

$239.95

FRIGIDAIRE FREEZERS
8, 12, 18 and 26 Cubic Foot Models

POPSICLES—Make them at home for the children . . . set of four molds **59c**

W. C. JOHNSON REFRIGERATION

Twenty-five Years at Va. Beach

322 17TH STREET VA. BEACH, VA.

Peggy Boykin to Star In Norfolk Little Theatre Production

With season ticket sales already topping the 700 mark and a limit of 1200 being imposed by seating capacity, the Norfolk Little Theatre has urged Virginia Beach residents who plan to attend the performances in Norfolk this season to purchase tickets as soon as possible to avoid disappointment. Mrs. William Sills, 72nd Street, is the Virginia Beach representative of the Norfolk Little Theatre.

A former Virginia Beach Little Theatre star, Peggy Rumble Boykin, is featured in the lead role of the Norfolk opener this season, a one night presentation of Noel Coward's sparkling comedy, "Present Laughter," to be seen on the stage of Blair Junior High School on Thursday, November 10, at 8:30 p.m.

Playing the male lead in the Broadway and London hit will be Dick Gould, former Barter Theatre player and now a staff member of radio station WLOW in Norfolk.

Miss Boykin will be remembered here for her portrayal of the title role in "Claudia" last season as well as for her excellent performance as "Ellen" in "Ladies in Retirement."

New York led the nation in paper and pape board production in 1946.

Sealtest **DESSERT-OF-THE-MONTH** *for November*

Butterscotch Ice Cream Eclairs

Box of 4 ONLY **59c**

Sealtest ICE CREAM

An out-of-this-world dessert treat. Super-smooth Sealtest Vanilla Ice Cream . . . a generous covering of creamy butterscotch . . . snowy peaks of whipped cream, all heaped on deliciously light butterscotch covered cake. Take home a carton tonight.

For variety in desserts, get Chocolate Marshmallow Royale, the November *Flavor-of-the-month.*

GET THE BEST—GET SEALTEST
Made by SOUTHERN DAIRIES, INC.

TIDE CALENDAR FOR VIRGINIA BEACH AND CAPE HENRY

(Reported by U. S. Weather Bureau, Cape Henry)

Date	High	Low
Nov. 4 a.m.	7:04	12:43
Nov. 4 p.m.	7:14	1:23
Nov. 5 a.m.	7:38	1:18
Nov. 5 p.m.	7:51	2:00
Nov. 6 a.m.	8:13	1:51
Nov. 6 p.m.	8:27	2:37
Nov. 7 a.m.	8:46	2:23
Nov. 7 p.m.	9:01	3:12
Nov. 8 a.m.	9:21	2:55
Nov. 8 p.m.	9:38	3:49
Nov. 9 a.m.	9:58	3:30
Nov. 9 p.m.	10:17	4:28
Nov. 10 a.m.	10:39	4:08
Nov. 10 p.m.	11:00	5:11

Days of Week	Sun Rises	Sun Sets
Friday	6:31	5:04
Saturday	6:32	5:07
Sunday	6:33	5:02
Monday	6:34	5:01
Tuesday	6:35	5:00
Wednesday	6:36	4:59
Thursday	6:37	4:58

To obtain tides of high or low water from above times: Lynnhaven Inlet, add 20 minutes; Ocean View, add 45 minutes; Old Point, add 45 minutes; Oregon Inlet, subtract 45 minutes.

For lasting beauty use . . .

Pittsburgh SUN-PROOF House Paint

● You get both spread and economy when you use the Sun-Proof Two-Coat House Paint system. Base-coat is made with "Vinsol Oil" which sinks in the paint film, bonds it firmly and elastic, easy to apply, resists color change and lasts for years.

PITTSBURGH PAINTS
LOOK BETTER LONGER

There's a high quality Pittsburgh Paint for every home need

WALLHIDE—A real oil base paint that covers most every surface thoroughly in one coat. It can be washed repeatedly. **5.07**

FLOORHIDE—An interior or exterior Floor Paint that withstands heavy traffic use. For wood, cement, metal, or worn linoleum. **3.70**

WATERSPAR ENAMEL—A high quality, one-coat, quick-drying finish for furniture or woodwork—interior or exterior **7.08**

PER GALLON **5.07**

Come in today for FREE booklet, "Color Dynamics for Home"

Fuel, Feed and Building Supplies
17TH STREET
PHONE 560

The Power that made Buick Famous

IF you want to know what's "the newest thing" in automobile engines, look at the Buick engine pictured here, and you'll see the words "valve-in-head."

But it happens that this isn't new with Buick. As a matter of fact, the valve-in-head engine was invented back in 1902—U. S. Patent No. 771095—and immediately, Buick adopted the principle, which became the first in a long string of "Buick firsts."

Not everyone went for the idea—then. In spite of the fact that this engine "breathes" more freely—gets fuel in and exhaust gases out more easily—others hung onto their pet ideas.

Then came the airplane, with its need for maximum power from every drop of fuel—and every maker of internal combustion airplane engines adopted the valve-in-head principle.

And more recently—with the hope that higher-octane fuels will become available—a lot of automotive engine designers are taking a new look at the valve-in-head idea.

But just for the record, we'd like to point out that Buick got there first.

And ever since, Buick has gone steadily ahead, building up a name as "valve-in-headquarters." Buick engineers reshaped pistons to put Fireball wallop in these engines. They stepped up compression ratios as fast as better fuels came along.

So perhaps you'll want to remember, when you hear the term "valve-in-head," that *this is the type of power that made Buick famous.*

If others want to climb on the bandwagon, we say "more power to them"—and no pun is intended.

But Buick has been doing more with valve-in-head right from the start.

And—we might add—it stands to reason that Buick is not through making this type of engine better and better.

MORE CLEARLY THAN EVER
"Buick's the Buy"
YOUR KEY TO GREATER VALUE

When Buick automobiles are built BUICK will build them

Tune in HENRY J. TAYLOR, ABC Network, every Monday evening

Holt Buick Company

21st St. & Pacific Ave.

$50.00 FREE! **$50.00 FREE!**

— GIVEN AWAY AT—

ABSOLUTE

AUCTION

"THE HENLEY FARM"

Court House Road (Route 615), 3 Miles South of Oceana, Va., 106 Acres of Rich Farm Lands with 5-Room Farmhouse and Outbuildings.

DAVID BEELER, Present Owner

Saturday Nov. 5th

AT 3 P. M. — ON THE GROUNDS

Entertainment and Old Time Country Jamboree!

Refreshments On the Grounds!

SEASHORE REAL ESTATE

PHONE VA. BEACH 2220 — 18th & ATLANTIC AVE. — VA. BEACH

and Edd Sharpe Land Auction Co., Roanoke, Va.

CASH PRIZES! MUSIC! FREE CASH!

CLASSIFIED

MINIMUM CHARGE for one advertisement of 20 words or less, one time 60c; three times $1.00; more than 20 words, one time 3 cents a word; three times 1½ cents. Please count the words in your ad and send remittance with order. The cost of carrying many small accounts is prohibitive.

Articles for Sale

FOR SALE — V-Belts, Ice Trays, Defrosting Trays, Door Gaskets and other refrigeration supplies. W. C. Johnson, 222 17th Street. Phone 1460.

FOR SALE—Two floor furnaces, complete with thermostats and blowers. In use 8 months. Cost $180 each; will sell both for $180. Call 278 after 6 p.m. 10-21-3ta

FOR SALE—Two lots, in Shore Acres. Bargain price. Call R. E. Wells, Ocean View, Telephone 84641, after 6 p.m. 10-28-3ta

FOR SALE — Bedroom furniture: four poster antique bed and early American reproduction solid Rock Maple twin bedroom suite, complete with springs and mattresses. Phone 495-R. 11-4-1tc

FOR SALE — Duo - Therm automatic 20-gal. hot water heater, now operating. Cost $125, immediate sale $30.00, including oil tank. Phone 351-M. 11-4-1tc

FOR SALE — A. B. C. Washing Machine, with pump. First class condition. $50.00. Phone 1672-J. 11-4-1ta

FOR SALE—1940 G. M. C. Truck, with 1947 motor. In excellent condition, with high stake body. Phone Princess Anne 4530, Bage Store, Rt. 2, Princess Anne, Va. 11-4-1ta

FOR SALE—Two coal stoves; one Warm Morning $15.00, and one Cortez $30.00. Both excellent heating stoves. Phone 1526-R. 11-4-1ta

Apartments for Rent

FOR RENT—Beautiful 2 bedroom unfurnished 5-room apartment. Electric range and Frigidaire. Heat and water furnished. Telephone 1506-MX. 10-28-3tc

FOR RENT — Two apartments, $40 and $50 per month until May 1. $50 apt. has 2 bedrooms, kitchen, living room and bath. Other is studio apartment. Call 172. 11-4-3tc

Real Estate for Rent

FOR RENT—Small office in modern office building. Heat furnished. $27.50 per mo. Call Atkinson, Va. Beach 127. 11-4-3tc

Houses for Rent

FOR RENT — Furnished 5-room, two bedroom bungalow, electrically equipped, nicely furnished. Year around. Phone 1450, or write P. O. Box 12. 10-21-3ta

FOR RENT—Small home furnished, for refined couple. No drinking. S. W. Wells, 604 8th Street. 10-28-3ta

Rooms for Rent

FOR RENT — Large double bedroom, can be used for one or two people. 219 24½ Street, one-half block from Atlantic Ave. Will rent reasonable for winter. Phone 1159-R. 11-4-3tc

FOR RENT — Furnished Rooms, Coral Sand, 23rd Street, between Atlantic & Pacific. Modern, heated. By week or day. Phone 1354-W. 9-30-tf

FOR RENT — Double room with bath in private home. $4.50 each per week. Phone 1601-J. 10-28-3tc

Help Wanted

GIRLS (2) between 22 and 35 for survey work at Virginia Beach; must be resident of Beach. Apply Room 401 Adams Bldg., 402 E City Hall Avenue. Call Norfolk 22009. 4-29-tf

WANTED—Married man with car for sales position No canvassing. Appointments made for you. Excellent income position. Room 401, Adams Building, Norfolk, Va. 4-6-tf

Miscellaneous

WANTED — LAUNDRESS — Day or night. Phone 1343-M. 10-21-3tc

CAN FURNISH BABY SITTERS AND DAY WORKERS at 50c per hour. Best references. Va. Beach Employment Service, Beach Theatre Bldg., Phone 2598. 11-4-1tc

RADIO AND PHONOGRAPH REPAIRS — Guaranteed work on all makes. Pickup and delivery. Latest record releases. Harris Music Company, 318 31st Street. Phone 3293. 3-4-tf

FOR RENT Floor Polishers, vacuum Cleaners, and table model radios. also radio and small appliance repairs quickly. Billey's 318 17th St., Phone 1213. tf

REPAIR—24-hour service on radios, refrigerators, ranges, washers, vacuum cleaners, and all small appliances. Call Va. Beach 244, Shelly Appliance Corporation, 25th and Pacific. tf

BABY SITTER — Day or night. References. Telephone 1944-J.

Auditing Bookkeeping Income Tax

Robt. W Dail

Phone 1770—Res. Phone 1952

JOE LYLE
Sells Virginia Beach
Phone 1197

HOMES
UNDER CONSTRUCTION
Two bedroom, with large floored attics suitable for two extra rooms. Three bedroom homes to be started soon. Large lots in good neighborhood. Small down and low monthly payments.
AT LONDON BRIDGE. SEE—
R. L. DeHART

Cape Charles—Little Creek (Norfolk)
FERRY SERVICE
EVERY 90 MINUTES
Crossing Time—1¾ Hours
Distance—36 miles
Passenger Fares—50c
Cars—$2.50 and $3.00

SCHEDULE
EFFECTIVE APRIL 1, 1949
Eastern Standard Time

(Near Norfolk) Leave Little Creek, Va.	Leave Cape Charles, Va.
3:30 A. M.	2:00 A. M.
5:00 A. M.	5:45 A. M.
6:30 A. M.	7:15 A. M.
8:00 A. M.	8:45 A. M.
9:30 A. M.	10:15 A. M.
11:00 A. M.	11:45 A. M.
12:30 P. M.	1:15 P. M.
2:00 P. M.	2:45 P. M.
3:30 P. M.	4:15 P. M.
5:00 P. M.	5:45 P. M.
6:30 P. M.	7:15 P. M.
8:00 P. M.	8:45 P. M.
9:30 P. M.	10:15 P. M.
11:00 P. M.	11:45 P. M.

Virginia Ferry Corporation
NORFOLK, VIRGINIA

ERNIE'S
Household Shopping Center
16th & Atlantic Phone 1330

Men's Bible Class
Methodist Church
18th and Atlantic
9:45 a.m. to 10:45 a.m.
Harold Kellam, Teacher
EVERYBODY WELCOME

Shorthand and Typing
INSTRUCTION
Mrs. James S. Barron Telephone 193-J-3

ESTABLISHED 1901
GLASSES KODAKS
HEADQUARTERS — for — CAMERA FANS
Virginia's Oldest and largest Eastman Kodak distributors and one of the largest photo-developing plants in the South.
"Prompt Service our Motto"
G. L. HALL OPTICAL CO. Inc
257 GRANBY STREET

GIBSON'S SELECTED 8 BLENDED WHISKEY • 86.8 PROOF
85% GRAIN NEUTRAL SPIRITS • GIBSON DISTILLING COMPANY, N. Y., N. Y.

For Good Service
SALES RENTALS
— Consult a Realtor —
E. K. MILHOLLAND
REALTOR
Jarvis Building 1615 Pacific Avenue
Telephone: 299 — Home 1439-J

HOT LUNCHES SERVED DAILY

Complete Drug Store Service
Everything in Prescription Needs
LET US FILL YOUR NEXT PRESCRIPTION
— WE DELIVER —
Registered Pharmacist Always on Duty
ROBERT B. WEBB
WEBB PHARMACY
27th & Atlantic Phone 1786

VIRGINIA BEACH TRANSFER SERVICE
CRATING - STORAGE - SHIPPING
RAILROAD UNLOADING FACILITIES
TRUNKS - FURNITURE - BAGGAGE
MODERN EQUIPMENT - PADS USED TO PROTECT YOUR GOODS
- SPECIAL BEACH SERVICE -
Regular service to nearby cities
Bookings with Mayflower for long distance hauling.
PHONE Va. Beach 1266
407 18th Street Night Phone 2130
L. B. WALKER, Owner

INVITATION TO ENJOYMENT

ALWAYS welcome everywhere is this famous beer we are honored to distribute. Pabst Blue Ribbon is the mass achievement of 104 years of the *Art of Brewing*...plus the modern *Science of Blending*.

33 FINE BREWS BLENDED INTO ONE GREAT BEER

Pabst Blue Ribbon
Virginia Beverage Co
1025E. WATER ST. PHONE 21175
NORFOLK, VA.

W. W. Cox, Jr. Established 1866
COX FUNERAL HOME
WESTOVER and MANTEO
NORFOLK

W. W. JOHNSON & SON
— REALTORS —
RENTALS **REAL ESTATE** SALES
INSURANCE
FIRE — AUTO
1603 Atlantic Avenue Phone 59 or 1138

F. F. PRIEST, President T. H. McVAY, Secretary
Priest Lumber Company, Inc.
SOUTHERN PINE AND HARDWOODS
PACIFIC COAST PRODUCTS
WHOLESALE
FILING—Oak, Pine, Fir TIMBERS—Railroad Ties, Car Stock
National Bank of Commerce Building
NORFOLK, VA.
WE BUY STANDING TIMBER

Bayne Theatre
FRIDAY AND SATURDAY
MAKE MINE LAUGHS
Ray Bolger Anne Shirley
— AND —
TRAIL'S END
Johnny Mack Brown Max Terhune
SUNDAY, MONDAY
SONG OF SURRENDER
Wanda Hendrix Claude Rains
TUESDAY WEDNESDAY AND THURSDAY
THE LOVABLE CHEAT
Charlie Ruggles Peggy Ann Garner

Beach Theatre
FRIDAY - SATURDAY
CHRISTOPHER COLUMBUS
Frederic March Florence Eldridge
SUN., MON. & TUES.
BEYOND THE FOREST
Bette Davis Joseph Cotten
WED. THURS.
SHE WORE A YELLOW RIBBON
John Wayne JoAnne Dru

Teen Age Club News
Community House

WILLIAM H. FANTONE, Director

Activities for the Week

Friday, October 28, Miss Shirley Dunn gave a dance for her pupils. The gym was decorated for Halloween, and the dance was a great success.

Saturday, October 29, the Teen Agers held a dance. Refreshments were served. The attendance numbered approximately one hundred—three-fourths boys and one-fourth girls.

The Community House Basketball Team has been organized and all equipment purchased. Light afternoon practice is underway and we are looking forward to seeing them on the floor in real games. Several have predicted that the Community House team will be the classiest team in Princess Anne County.

Our moving picture machine arrived October 31st from the factory, and soon we will show a few shorts in sport and educational films.

Respectively,
Wm. H. Fantone,
Director.

• • •

All Out for Sports

Friday night, October 28, the Oceana Cavaliers defeated Great Bridge 12-0. During the first half of the game, no one could understand what had happened to our big team, but as we hoped, they came back and really did their stuff!!! The team, as a whole, played good ball. The first touchdown was made by Sawyer on a pretty pass from Johnson. The second touchdown was made by Aydlette who ran 40 yards to score. Bourdon missed the extra points.

Tonight we play Emporia at the Oceana stadium. We hope a good crowd will come out to support the team as this should be a god game. The probable starting lineup for Oceana will be:

Scarborough, LE; Midgette, LT; B. Coleman, LG; Ridge, C; Lucas, RG; Meads, RT; P. Coleman, RE; Sawyer, QB; Johnson, HB; Aydlette, HB; Byrd, F.

—Connie Cooke

• • •

First Teen Age Dance

Saturday, October 29, the first teen age dance of the 1949-50 season was held. Preparations were made during the week and the gym was decorated in the Halloween motif. Tickets were given to ten girls on the dance committee October 24, and posters were made.

As one of the committee who served at this dance, I want to say it was very disappointing to see so few girls. The boys outnumbered them three to one. Guess the girls of Virginia Beach and Princess Anne County are not in favor of Community House dances.

—Reporter for Dance Committee

• • •

Bits of the Beach

An apology is in order—Recently we printed an article about two of the majorettes dropping their batons. We meant it all in fun, but we have heard that one of the girls was quite hurt. We only meant that even the best make mistakes. Please forgive us, Joan. We're very sorry.

To Whom It May Concern—If we write anything about any of you, please look at it from every angle and if you think we're being sarcastic, contribute it to the fact that we aren't expert or experienced writers. Sometimes the way a sentence is worded may be taken two ways—and we mean only the way for your laughs and interest.

On with the News—Pat Neal has been eating his "wheaties" again. The way he throws Skeets Casey over his shoulder one would think she were a sack of potatoes. Incidentally, Sonny White wants to know where he can find a sack of potatoes with a cute torso like that. We would like to nominate Ambler Hatchett as the Beach's best dressed sheik. For proof of our decision look in the left-hand window of Boice's studio. Alice Wade and Dot Spence are going to break up housekeeping for Jack and Martha Boots. Recently when spending the week-end with the Hostess, Alice knocked over the alarm clock and Dot broke the coffee table.

Late on Delta—Connie Cooke really missed a treat the week-end of the house party when she turned down a date with the lad from Norfolk. He's a darling! Betty Hope Henley, president of the sorority, is kept quite busy explaining to non-sorority girls that blue and yellow ribbons distinguish "goats" in Delta's sorority from other sorority's goats and other club's members. Please, out of plain courtesy, don't wear blue and yellow ribbons together unless you are a "goat" in Delta. All the members will thank you. Some of the members of Delta turned "owl" on the house party. They were Beverly Neal, Jet Crawford, Bunny Rice and Skeets Casey, who stayed up all night just gabbing. If only we knew what they talked about, we might have something interesting to write in this column.

Well, 'til next week, all of you kids have fun so we'll have something to write about next week.

—"The Tattler"

• • •

Trip to Mexico

Since our column has started in the Virginia Beach News, I've been been on a trip to Mexico. This being my first article, I am compelled to write regarding my trip. I've studied geography in school, but I had no idea our country was so big. I thought we would never get out of Texas.

I went with my Grandmother, Uncle and Aunt, and we had such a wonderful trip I will never forget it. Now comes the job of catching up in my studies which I've missed the past two weeks.

All the towns and cities I went through were nice, but I believe Virginia Beach suits me best.

—Wilber Snow

• • •

Clothes Line

We are sure glad to see skirts and sweaters back in style after the warm weather!! Don't you think Connie Cooke's yellow sweater goes well with her green plaid skirt??

Dot Spence has some mighty nice looking suits.

The boys are really going wild over dungarees and argyle socks!!

Tommy Lucas, we really like your maroon pants. Where did you buy them??

We are glad to see that angora sweaters are still around. Joanne Johnson's and Jeanette Coleman's are mighty pretty.

Catherine Meeks and Anne Lucas have nice looking maroon suits.

Shitty Falconer tells us she is knitting all her Christmas presents. We are all hoping we're on her list.

Girls! Did you see "Sport" Carson when he was home the other week. We all agree those gray flannel pants are the thing.

—The Fashion Snooper

ANOTHER BLOOD DONOR

In last week's story about the visit of the Bloodmobile to Virginia Beach, the name of Mrs. Wallace Clark among the donors was inadvertently omitted. Our apologies to Mrs. Clark, who has proved again that she is one of Virginia Beach's first citizens by lending her support to this worthy cause.

A Gift From BOICE Means More!

Heat Your Home Better! AUTOMATICALLY!

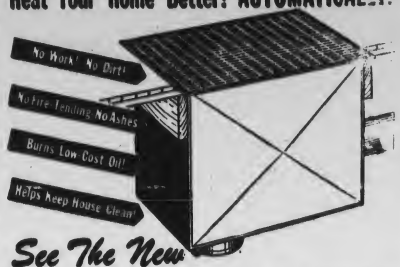

See The New
Coleman OIL Floor Furnace

It's WARM-FLOOR Heat!
Yes—Coleman Oil Floor Furnace sets IN the floor. Needs no basement. Automatic!—no fire tending. Clean!—no dirty fuel, no ashes. Exclusive Coleman features save fuel, move the heat to keep the floors toasty-warm. Come in—let us show you.

Low In Cost!—We Can Install Quickly
Models available in sizes 30,000 BTU to 50,000 BTU output—heat up to 5 rooms.
Listed by Underwriters' Laboratories.

PRINCESS ANNE MOTOR CO.
OCEANA, VA. PHONE 1815

"And I'll never have cold feet again!"

"NEXT to sleep itself, I think the very nicest thing that's ever been invented is something that even improves sleeping . . . that's my beautiful new Electric blanket!

"It's like a lullaby . . . coaxes me into quick, easy, relaxing slumber . . . helps me guard against colds by routing fatigue and tension, guards me against sudden changes of room or body temperature!

"I know it's safe—the Underwriters' seal assures me of that, and it launders like a dream. My Electric blanket is an investment in comfort, health, and beauty . . . and all without the weight of multiple coverings!

"Naturally, Electric blankets are a Number One item on my Christmas lists!"

VIRGINIA ELECTRIC AND POWER COMPANY

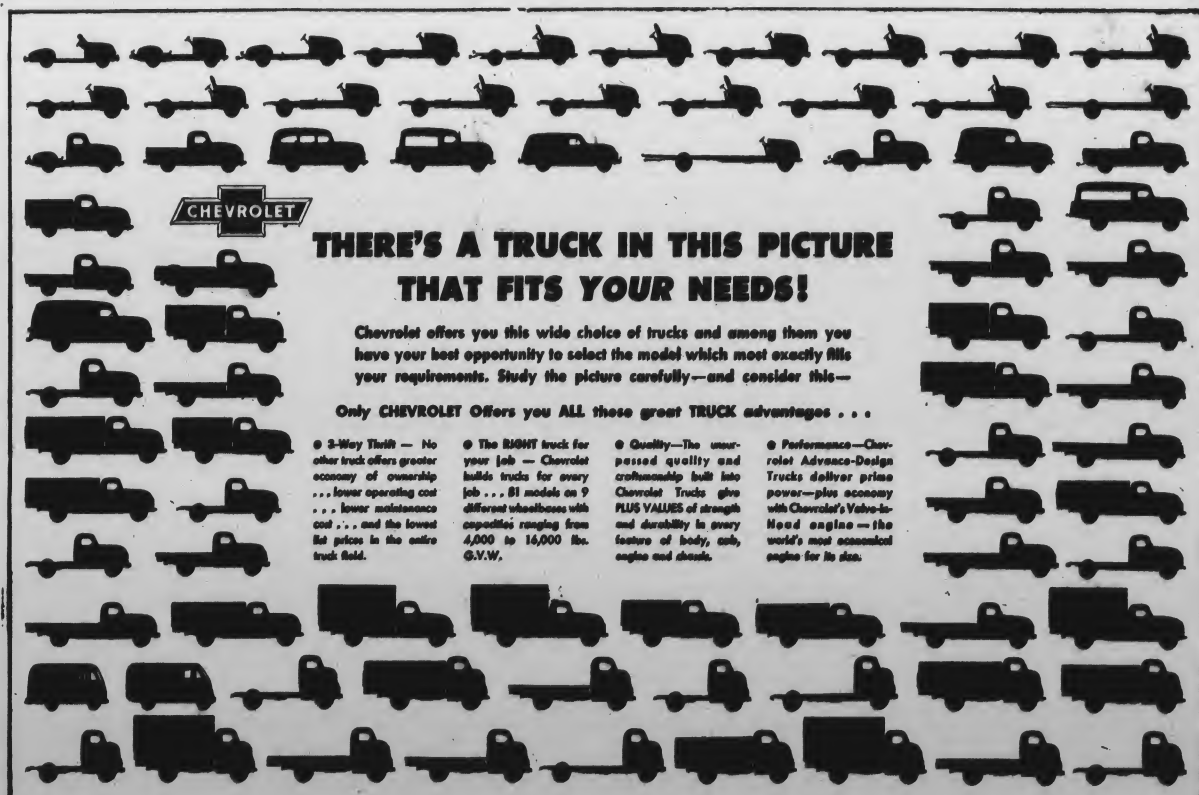

CHEVROLET

THERE'S A TRUCK IN THIS PICTURE THAT FITS *YOUR* NEEDS!

Chevrolet offers you this wide choice of trucks and among them you have your best opportunity to select the model which most exactly fills your requirements. Study the picture carefully—and consider this—

Only CHEVROLET Offers you ALL these great TRUCK advantages . . .

- 3-Way Thrift — No other truck offers greater economy of ownership . . . lower operating cost . . . lower maintenance cost . . . and the lowest list prices in the entire truck field.
- The RIGHT truck for your job — Chevrolet builds trucks for every job . . . 81 models on 9 different wheelbases with capacities ranging from 4,000 to 16,000 lbs. G.V.W.
- Quality—The unsurpassed quality and craftsmanship built into Chevrolet Trucks give PLUS VALUES of strength and durability in every feature of body, cab, engine and chassis.
- Performance—Chevrolet Advance-Design Trucks deliver prime power—plus economy with Chevrolet's Valve-in-Head engine — the world's most economical engine for its size.

CHEVROLET ADVANCE-DESIGN TRUCKS

Clark Chevrolet Corporation
17TH STREET DEALER'S LICENSE NO. 943 PHONE 2286
Dealer's License 850

PROPERTY OF
NORFOLK PUBLIC LIBRARY

Virginia Beach News

A Journal Devoted to the Interests of Princess Anne County and the State of Virginia

Vol. 25 — No. 1 | VIRGINIA BEACH, VIRGINIA — FRIDAY, NOVEMBER 11, 1949 | SINGLE COPY 5c — $2.00 PER YEAR

Organization-Backed Campbell Amendment Defeated in Election Tuesday; Battle Is Easy Victor

No Republican Strength Shown In County Vote

Princess Anne County proved again in Tuesday's elections that it was predominantly in the Democratic column by casting only 193 of a total of 2089 votes for the Republican gubernatorial candidate. It also proved that there might be a crack in the well preserved armor of the dominant Byrd Machine by defeating the Organization-backed Campbell Amendments by 1083 to 963.

The amendments, which would abolish the poll tax and substitute other voting prerequisites plus a "head tax," were backed by Organization men from Senator Harry F. Byrd and Governor-elect John Battle all down the line to the lowliest precinct worker.

Only four precincts voted for the amendments, and in two of those the margin was slim. Virginia Beach precinct voted for the amendments 339 to 332, and East Ocean View 88 to 79. In the Court House precinct the margin of victory for the amendments was wider—83 for, 53 against.

The only real power shown for the suffrage amendments was in the Kempsville precinct, recognized as being in the heart of the Machine dominance.

Observers point out that in the Virginia Beach precinct, the opposition to an Organization-blessed plan was the strongest ever shown, and could point to similar strong opposition to the Organization in the elections coming in June, 1950.

The margin of victory accorded to Candidate John Battle was expected, and the only surprise would have been if his opponent had managed to show any strength at all.

Mrs. Finley Elected Vice President of Cooke School PTA

Federal Aid for Hot Lunches Discussed By Miss Luxford

Mrs. Lowery D. Finley, Jr., was elected vice president of the Willoughby T. Cooke School Parent-Teacher Association at the November meeting, held Monday in the school auditorium.

Mrs. Finley's election to the post, and the appointment of Mrs. Pierre A. Croonenbergh as chairman of the Magazine Committee of the group completes the Executive Board, which is as follows: Mrs. Leo Billey, president; Mrs. Finley, vice president; Mrs. Warfield Leeke, treasurer; Miss Juanita Marques, corresponding secretary. Chairmen of the committees are: Mrs. William Everett, membership; Mrs. James W. Allen, Jr., health; Mrs. John W. Musick, program; Mrs. William Meredith and Mrs. Lawrence Lockwood, ways and means; Mrs. Florence Turner, publicity; Mrs. Sidney Kellam and Mrs. W. W. McClanan, Jr., hospitality; Mrs. H. W. Brown, lunch room; Mrs Montieth Howard, luncheon workers; Mrs. Landon Hilliard, music.

The association heard a report on the conference of the State P.-T. A. in Richmond from Mrs. R. Lynn Kennett, who attended as a delegate with Mrs. Billey, Mrs. Leeke, and Mrs. Meredith.

Miss Louise Luxford, county supervisor of public schools in Princess Anne County, spoke to the group on the question of applying for Federal aid in order to provide hot lunches for the children. (See letter to the Editor on the editorial page for full explanation of the luncheon plan.)

Judge Kellam to Head Boy Scout Organizing Group

Scout Troop in Every Community is Aim Of Committee

Judge Floyd E. Kellam has accepted the chairmanship of the Princess Anne County's Boy Scout "Together" plan, entitled "Together We Organize."

According to Scouting officials there are many areas in Princess Anne County where there are now no Scout organizations. The plan would work by inviting leaders of these communities to discuss possibilities of organizing troops, and to give the localities assistance. The areas to which the plan will be carried are Kempsville, Princess Anne Court House, Creeds, Glencrock and Ocean Park.

Basic planning for the drive is being completed at the present time, with the actual work for the campaign scheduled to begin after the first of the year.

The first general meeting will be held January 11, at a location to be announced later. A few key leaders will be called in then to discuss the work.

The committee which Judge Kellam will head up is composed of Hugh Lynn Cayce, J. C. Kesler, H. W. Chaffee, Russell Hatchett, Floyd Deary, W. E. Senter William Snider and Ralph Jordan

Answer to Parents' Woes: Jaycees to Turn Baby Sitters

Want an expert baby sitter so both mamma and papa can attend the P.-T. A. card party at the Beach Plaza next Wednesday evening?

The Junior Chamber of Commerce has offered to supply free baby sitters to all parents with young children who desire to attend the party. The Jaycees, who are back of such civic and community activities as the betterment of educational facilities in the county and who desire to see a healthy understanding among parents of what the schools are and stand for, believe that if both parents have the opportunity to meet and know the teaching personnel of the local school it will be of great benefit to all concerned.

Therefore, their baby sitting project is aimed at getting parents and teachers together without the worry on the parents part about finding suitable baby sitters to take care of the youngsters.

To arrange for a jaycee to sit with your young fry, call J. Peter Holland, III (baby sitting chairman for the Jaycees) at 277 or 2097-J. Get in your order early. The service is gratis.

The P.-T. A. card party is scheduled for 8 p.m. November 16, at the Beach Plaza Hotel. Tickets may be obtained from Mrs. Le Billey (phone 1544) or Mrs. R. Lynn Kennett (1322-M).

P. A. GARDEN CLUB TO HOLD PLANT SALE SATURDAY

House plants, cut flowers and garden plants ready for transplanting will be featured at the Princess Anne Garden Club's plant sale which will take place Saturday, November 12, at the Tidal House, 21st Street.

The sale lasts from 9 a.m. until 1 p.m.

ANNE OSBORN INITIATED INTO FRATERNITY AT MWC

Miss Anne Osborn, of Virginia Beach, was among 28 students of Mary Washington College recently initiated into Alpha Phi Sigma a national honorary scholastic fraternity. Miss Osborn is a senior majoring in dramatic arts and speech.

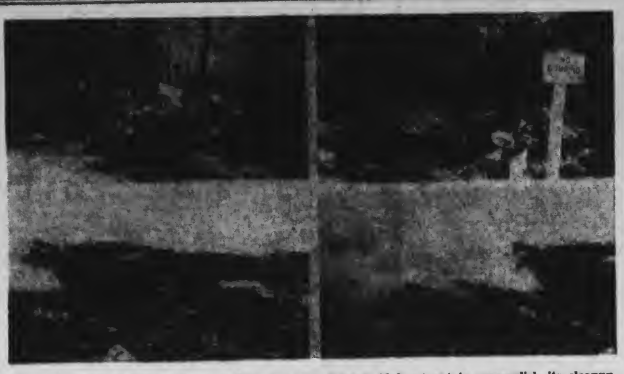

PICTORIAL EVIDENCE—When the Princess Anne Garden Club set out to accomplish its cleanup campaign against dumping trash on the highways in Princess Anne County, it went about is very thoroughly. The club enlisted the backing of civic groups and other clubs—notably the Junior Chamber of Commerce—in making the drive more than a "talking campaign." The Garden Club wanted action, and intends to get action, from citizens and officials alike. They have gone to the Board of Supervisors and to the Town Council for support; they have made a plea to citizens to help not only by abiding by ordinances in effect both in the county and town against promiscuous dumping, but also have asked that the citizen do his duty by reporting violations to police officials. In the evidence above that a no-dumping drive is sadly needed to keep this historical and beautiful county physically clean, the Garden Club has presented only two examples of many. (Above) On Wolfsnare Road, which connects Great Neck Road with Alanton, dumped trash has all but toppled over a "No Dumping" sign. This particular dump heap extends a full 100 yards along the roadside. (Below) Within the town limits of Virginia Beach, on Laskin Road, is an unsightly heap of trash to greet the summer visitor. The campaign is going on—the club is determined to gain its objective of a clean county. Citizens are invited to join in, and join in actively.

Community Chest Fund Still Behind; Drive Extended

The Community Chest Drive in Princess Anne County and Virginia Beach has been extended to November 21, according to an announcement by W. P. Kellam, general chairman.

Approximately $10,000 has been collected throughout the county, Mr. Kellam said, and while all districts have been heard from, few have yet turned in their completed report.

"I feel certain that we will make our $15,000 goal," Mr. Kellam said, "even though we have had to extend the time limit to do it. It is very pleasing that some districts are showing a much larger number of individual donors than ever before. I believe that speaks very well for the energy and the enthusiasm of the campaign workers."

"We still have a lot of work to do to get that other $5,000 to make up the goal," Mr. Kellam added.

Fred Heutte Speaks At Meeting of Bird Neck Garden Club

The Bird Neck Garden Club met Wednesday, November 2, at the home of Mrs. Charles Barton, with Fred Heutte, superintendent of parks and forestry of Norfolk, as guest speaker. The club decided to change its meeting date from the first Wednesday in the month to the second Wednesday.

Thanksgiving arrangements were judged by Mr. Heutte and the following ribbons were awarded: blue, Mrs. Charles Barton and Mrs. Griffin Deal; red, Mrs. W. H. Webster and Mrs. Dave Stormont; yellow, Mrs. W. H. Smith and Mrs. Paul Gallup.

The next meeting will be a Christmas party at the home of Mrs. Griffin Deal on December 14. Each member is to bring a gift and ribbons will be awarded for the most attractively wrapped packages.

Pay Poll Taxes Now

Want to vote in the elections in June, 1950? Then pay your poll taxes now.

Poll taxes MUST be paid on or before December 12, 1949, if you want to vote in Virginia Beach's 1950 elections which will fill three council seats and the Treasurer's post.

Poll taxes may be paid by December 6 without 6 per cent penalty being added.

4-H Club Members Win $354 in Prize Money This Year

Awards to be Made At Achievement Day Program Monday

Eight 4-H Clubs in Princess Anne County will meet Monday night, November 14, at the Creeds High School for their annual Achievement Program.

The program will get under way promptly at 7:30 p.m., and will be approximately as follows: Music by the Creeds 4-H band; call to order by Glenn McClanan, president of the County 4-H Council; invocation by the Rev. J. W. Reynolds; address of welcome by J. R. Routten, principal of Creeds High School; response by Glenn McClanan, president; dramatized report of each 4-H Club bringing out all activities for the past year; awarding of prizes and honors won by members in home demonstration work by Miss Jane Craig;

Awarding of $41.00 in prizes won by 4-H members at the Princess Anne County Fair by J. W. Brothers; awarding $115.00 won in prizes by 4-H members at the State Fair by H. W. Ozlin; awarding of $50.00 in garden work and for canning exhibits from the garden, given by Sears Roebuck & Company, by Mr. Mears of the Sears organization; awarding of $50.00 to corn club members, given by the Princess Anne County Ruritan Club, by R. C. Etheridge;

Awarding of $25.00 to 4-H secretaries, given by the Bank of Virginia Beach, by H. W. Ozlin; awarding of $25.00 for best record books in each project given by business men in Norfolk, by H. W. Ozlin; awarding of $40.00 for best exhibits put on by the different 4-H Clubs, given by business men in Norfolk, by Miss Jane Craig; awarding of cup to the winner in the senior group and to the winner in the junior group by J. W. Brothers.

Exhibits will be displayed in the new gymnasium and the people attending will go from the auditorium to the gymnasium for the purpose of looking at the exhibits and to partake of refreshments served by the County 4-H Council.

This Achievement Program is the climax of 4-H work in the county this year, and all parents, friends, and others are invited to attend.

EASTERN SHORE CHAPEL TO SPONSOR SUPPER

A church supper will be held at the Eastern Shore Chapel, on November 17, between 6 and 8 p.m.

Those who desire to make reservations for the event may do so by calling Mrs. George Boush, at Virginia Beach 741-W.

Lynnhaven Civic League to Erect New Civic Hall

A new civic hall will be erected at Lynnhaven to serve as a community center and provide a meeting place for teen-agers of the area if plans passed by the Lynnhaven Civic League Monday night are carried out.

Plans which were presented at the meeting, at which John L. Lippencott presided, call for a building of cinder block, 30 by 55 feet in size. Ample parking space would be provided. It would be built on a site purchased by the League which is a block west of the present location of the Lynnhaven Civic Hall.

The group hopes to start construction not later than next spring, according to a spokesman. Members have volunteered their time and materials for the building, but will welcome additional contributions.

Fund raising plans were discussed at the meeting on Monday, including the proposed Turkey Shoot which will be held at the Eureka Ball Diamond on December 17.

Galilee Church to Hold Parish Dinner November 18

A parish dinner and congregational meeting at Galilee Church will be held on Friday, November 18, at the Haven, the new parish house.

All members and friends of Galilee are urged to attend. Reservations should be made not later than Monday, November 14, by calling the church office, telephone 1340, or by writing Box 247, Virginia Beach.

Following the dinner there will be a congregational meeting in the church at 8 p.m. for the election of the Vestry and other officers for 1950, and to launch the Every Member Canvass.

The Rev. Edmund Berkeley, rector, hopes that those who cannot attend the dinner will make every effort to be at the congregational meeting.

Snow White Laundry Among Sponsors Giving Away Ford

Snow White Laundry, a member of the Norfolk Dry Cleaners Guild is one of the sponsors of a contest which will give away a 1950 Ford. The contest opened Monday, November 7, and closes Saturday, December 17.

Entries are to be accompanied by a dry cleaning ticket or facsimile and the official entry blank, bearing the Norfolk Dry Cleaner Guild insignia.

Town Set to Inaugurate 10-Year Streets and Roads Improvement Plan Following Sturgeon Survey

Town Council Adopts Resolution to Ask State for Funds to Maintain Primary and Secondary Roads Now Maintained by State

Virginia Beach will inaugurate the first phase of its 10-year master plan for the improvement of streets and roads within the town when it asks for bids for the improvement and drainage of roads recommended by Town Engineer Carroll Bounds in yesterday's council meeting.

The roads improvements would include drainage of all streets named and connecting streets, surfacing with a cement base and bituminous surface, curbing and guttering a large proportion. Approximate cost would be in the neighborhood of $150,000, Mr. Bounds believed.

Those that will receive first attention are: Baltic Avenue, from 17th Street to 31st Street; 15th Street, Baltic to Mediterranean; Mediterranean, School to 15th; 23rd, Pacific to Baltic; 22nd, Atlantic to Baltic; 21st, Atlantic to Mediterranean; 24th, Pacific, to corporate limits of the town; 26th, Pacific to Arctic; 28th, Pacific westward to the marsh; Pacific, 20th to 21st; Virginia Avenue, Baltic to Mediterranean; 8th, Baltic to Mediterranean; Baltic Avenue, Carolina to 8th Street (drainage only); roads to Treatment Plant; Drainage of Arctic Crescent.

Mr. Bounds explained to the council that while Pacific Avenue had received first priority in the Master Plan, just submitted by Myron Sturgeon, made after extensive survey and engineering study, it was impossible to start work on this street until a decision is made on the removal of the Norfolk Southern tracks, now being considered by the Interstate Commerce Commission. Until such time as the issue of track removal

(Continued on Page Two)

Christmas Seals Being Mailed Out To 2,500 People

Annual Tuberculosis Seal Sale to Begin Here November 19

The annual sale of Christmas Seals will get under way November 19 when some 2,500 letters are sent to residents of Virginia Beach and Princess Anne County. The national campaign starts November 21.

The appeal sent out reads:

"These, are your Christmas Seals. They are $1.00 a sheet.

"The money we receive from you supports the search for victims of tuberculosis by chest X-raying apparently healthy people and by informing everyone how to avoid the disease.

"Your money also helps the 'cured' patient regain a self-supporting place in society.

"Please mail as much as you can to the Association. Good health to you."

Seal Sale chairman for the Princess Anne Tuberculosis Association fund campaign is Mrs. R. B. Taylor.

The Seal Sale committee is made up of: Mrs. E. M. Hardy, Mrs. David Shelbourne, Mrs. W. R. Ashburn, Mrs. Frank C. Booker, Mrs. Ceill Carpenter, Mrs. Vivian Hodgson, Jr., Miss Chesley Hardbarger, Mrs. W. F. Crockett, Mrs. Arthur Winder, Mrs. J. Peter Holland, Jr., Miss Berkeley Moore, Mrs. P. W. Ackiss, and Mrs. Vincent Thomas, Jr.

Beach Garden Club Sets December 14 For Christmas Tour

Mrs. Hudgins Guest Speaker at Meeting Held Wednesday

Mrs. Bilisoly Hudgins, of the Garden Club of Norfolk, spoke Wednesday to the Garden Club of Virginia Beach on "The Legend of the Holly." The meeting of the group was held at the Princess Anne Country Club, with Mrs. Floyd Dormire presiding. Hostesses were Mrs. James N. Bell and Mrs. R. L. Miles.

Plans for the Christmas Tour, of which Mrs. Nathan Bundy is chairman, were made. The tour will be held on Wednesday, December 14, between 2 and 5 p.m.

Homes which will feature Yuletide decorations will be those of Mrs. W. Peyton May, Mrs. Clinton Woodhouse, Mrs. Sidney S. Kellam, Mrs. Floyd Dormire, Mrs. Taylor Johnson (who is occupying the Hagwood residence) and Mrs. Henry Lewis.

Tickets will be on sale at the Sundial, the Trading Post, and the Cavalier Gift Shop. Proceeds of the tour will be used to beautify the municipal playgrounds.

Judges of the flower arrangements, which featured evergreens with berries, were Mrs. Corydon Baylor, of the Lochaven Garden Club, and Mrs. J. Davis Reed, of the Princess Anne Garden Club. These winning awards were:

Mrs. Clinton Woodhouse, blue and gold; Mrs. Preston Hix, gold; Mrs. Robert Taylor, blue; Mrs. Taylor Johnson, red; Mrs. Miles, red; and Mrs. Bell, red.

Jaycees Announce Four High School Contest Winners

County Winner to Compete for State, National Title

Sara Suther, of Kempsville High School, was named county-wide winner last night in the Jaycee sponsored "Voice of Democracy" contest. She received a Stromberg-Carlson radio, presented by R. F. Trant, and later will be presented a silver loving cup.

Four high school students in Princess Anne County have been chosen as winners in their high schools of the Junior Chamber of Commerce's "Voice of Democracy" contest. Winners are: Jackie Whitehurst, of Creeds High; Sara Suther, of Kempsville; Herman Staats, of Ocean; and Glen Walke, of Princess Anne County Training School.

The county-wide winner was chosen last night from recordings of the five-minute speeches on "I Speak for Democracy," of the four contestants made on Wednesday afternoon at WTAR in Norfolk.

Winners were awarded a table radio, and the county winner will be awarded a silver loving cup. The latter will participate in the State-wide contest, the winner of which will be announced November 26.

The contest, which is national in scope and is jointly sponsored by the Junior Chamber of Commerce and the National Association of Radio Broadcasters and the Radio Manufacturers of America, is the third annual contest of its kind.

Judges for the finalists in Princess Anne County are: Frank W. Cox, L. B. Shelly, and Vivian Hathaway, assistant program director of WTAR. They will base their decision from the 5-minute recordings made of the speeches, and the contestants will not appear.

97035

The Virginia Beach News

Published every Friday by the Princess Anne Press, Inc., 126 17th Street, Virginia Beach, Va. Commercial and Social Printers.

All news and advertising copy should be in this office not later than Wednesday, Noon. Subscription $3.00 per year in advance. Advertising Rates upon Request.

Obituaries, cards of thanks, resolutions of respect and unsolicited original poems are charged for at the rate of 2c per word each insertion, payable in advance.

PHONE 363

Entered as second class matter August 7, 1925, at the Post Office of Virginia Beach, Virginia, under the Act of March 3, 1879.

VIRGINIA PRESS ASSOCIATION Member

THE END OF VIRGINIA'S "FOLLOW THE LEADER" GAME?

The results of this week's election with regard to the decided vote against the machine approved Campbell Amendment leads us to believe that there is finally a crack in the wall around "Mr. Byrd's Virginia." The election returns proved that at least two-thirds of the State's voters decided to think for themselves and the good of the State regardless of the political consequences.

Even the veritable stronghold of Princess Anne County yielded to the vote of the thinking majority despite the advocation and approval of the County leaders. However, in four precincts the voters' sheep-like characteristic of follow the leader (even if its over the cliff) led them to vote for a measure whose design was contrary to a Democratic constitution.

With the obvious election control held by the powers that be in the Town of Virginia Beach, ti might be well to remind the voting public of the coming town election in June 1950. It might also be well to remind our citizenry of the December 5 deadline for paying 1949 poll taxes.

* * * *

The June election for town treasurer, mayor, and three councilmen should be an interesting fight. If the aspirants are incumbent we might hear about the progress made in the town during the past four years; but, will we hear about those campaign promises for lower taxes, town high school, city of the second class, etc. Undoubtedly we will not hear from the party about lower taxes. True, we have a lower tax rate, however, it is not as low as it was before the doubled assessment by 20c per $100.00 evaluation. No doubt the recent costly negligence in the town treasurer's office will be forgotten by election time or the blame will not be shouldered as the rsponsibility of the treasurer.

These and new issues make local elections the duty of every citizen in the town. In order that there be no question as to your right to vote next June—pay your poll taxes NOW!!

A GREAT BIG ZERO

(Editor's Note:—Because we think it timely and because it follows our thoughts along this line, we reprint the following editorial from the Virginia Petroleum Industries Committee News for October, 1949.)

When, recently, the proposed budget for a large city was up for a hearing before the taxpayers, the reporter who was assigned to this story wrote:

"The biggest budget in the city's history and one that will mean tax increases averaging about 20 per cent was laid before the taxpayers for their comments and criticisms at city hall yesterday. But what they had to say added up to a great big zero. Nobody said a word except a few members of the city council itself. A reporter observed in the thin group in the spectator's section only five persons not in the city's employ."

There is nothing unusual about the incident described in this news story. Something like it happens somewhere in the land almost every day. The taxpayers are given a chance to exercise their right of citizenship and they quietly default, leaving the game of government entirely in the hands of public officials.

Sometimes all of us feel indignant at the inertia and waste that prevail in government, at the exorhitant taxes imposed upon us, at the unceasing demands for more—ever more—revenue. But most of us have no right to complain. We, not the public officials, are to blame for this situation. Indeed, the fact that our officials exercise any restraint at all is surprising in view of the license our indifference gives them. For when we, their employers, fail to show any interest in having our government run well and economically, we indicate that we would just as soon have it run badly and extravagantly.

If we are not getting the kind of government we want, we may be getting the kind we deserve. For when an individual's contribution to better government "adds up to a great big zero," he can hardly expect the performance of his government to express a higher figure.

LOOKING BACK

TWENTY-ONE YEARS AGO—NOVEMBER 9, 1928

The edition of November 9, 1928, of the Virginia Beach Weekly headlined the election of Herbert Hoover to the presidency and the fact that the electoral votes of Virginia were in the Republican column. Of the 13 precincts in Princess Anne County, only four remained Democratic, with Virginia Beach turning in a 207-127 vote for Smith. Others remaining Democratic were Sigma 27 to 36, Creeds, 95 to 91, and Washwoods, 19 to 1. Menalcus Lankford was sent to Congress, winning over Joseph T. Deal in the county by 196 votes.

* * *

Plans were announced for the dedication of the Cayce Hospital (new the Shrine Beach Club) on Armistice Day. The four-story building contained 30 bedrooms and cost approximately $150,000.

* * *

In connection with the election of Herbert Hoover to the presidency, the Weekly had this to say: "Almost everywhere there seems to be a tendency to look into the future and speculate upon the changes which the election might possibly bring. . . . There is, however, one bright spot on the horizon. Almost all view the Republican victory with a prediction of a revival in business which slumped perceptibly during the campaign."

* * *

Oceana High School was defeated for the second time in the season when Hampton High rolled up a score of 19 to 6. High point of the game was Duck Braithwaite's two long passes to H. Braithwaite, which netted the Oceana eleven 70 yards and a touchdown.

* * *

Mrs. S. M. Simpson was named county roll call chairman for the Red Cross annual drive.

Letters to Editor

Cooke PTA Discusses Hot Lunch Plan

By Mrs. Florence Turner
Member P.-T. A. Executive Board

Of vital interest to every mother is the sort of lunch her children eat to sustain them through the long school day. The question brought up at the Monday meeting of the Parent-Teacher Association of the Willoughby T. Cooke School and which we would like all parents to consider seriously and vote on is whether or not to change the present menu to one of hot lunches. If this were done the school would be in a position to receive Federal aid to the extent of 7 cents a plate and 2 cents on each glass of milk sold.

Under the present system the school lunchroom is self-supporting. It has two paid workers and a staff of volunteer mothers who operate it. There is one hot item each day—home made soup three times a week and frankfurters and hamburgers the other two. On soup days there are also always a meat sandwich, tomato, peanut butter and jam sandwich, apples, cookies and ice cream. On other days there are tuna fish or cheese sandwiches and always tomato, jam and peanut butter, always fruit (apples and pears) and cookies, as well as milk. A typical lunch costs between 25 cents and 30 cents a day.

If the majority of parents wish their children to have a complete hot meal the school will apply for Federal aid for the "Type A" lunch which will cost the child 25 cents and will include the following: half pint of milk, two ounces of meat, 3-4 cup of vegetables (or fruit), two teaspoonfuls of margarine or butter. A typical meal would include milk, a good slice of meat, potato, a serving of a green vegetable, bread, margarine or butter, and a dessert of stewed fruit, pie or some sort of pudding. There will be a choice of two meats and probably three vegetables (of which the child chooses two) or an alternate lunch of soup, a sandwich or salad, dessert and milk. However, there will be one kind of soup, one kind of sandwich, one kind of salad, and one dessert a day.

Children may, of course, continue to bring their lunch from home if they prefer, and buy their milk.

The Government has rigid requirements for the school lunch rooms receiving aid, and they must be adhered to absolutely. Periodic inspections are made. The lunch room must operate on a non-profit basis, and any surplus must be turned back into food in the following month, such as more expensive desserts as treats, or more expensive meats, etc. The price of the lunch may be reduced to maintain this. Exact records must be kept on all expenditures and of every meal and every glass of milk sold to children. No money is allotted for the teachers' lunches.

Health and sanitary standards must be high and checked periodically. All workers handling food must have health cards: there shall be three workers for 250 children and one more for each additional 100, whose salaries will come out of the lunch room funds.

The majority of elementary schools in the state are serving this "Type A" lunch and are receiving Federal aid. They are all operating successfully, it is reported, most of them with a small surplus each month.

The lunch room now has a steam table, stove and refrigerator, but items such as china and cutlery must be purchased, as well as additional cooking utensils. There is a sufficient amount for this in the lunch room surplus fund accumulated in the past years which could be used if necessary.

Next Monday, November 14, following this issue of the News each child will be given a mimeographed note to take to his parents to be signed and returned to the school the next day. All parents are asked to cast a vote—either for or against the proposal.

If you are satisfied with the lunch now available for your child, will you please vote against the change; if you feel that he needs the more substantial meal in the middle of the day, vote for the change.

On an issue of this importance, we must have a vote from all parents. So, if you have any further questions, please call Mrs. Leo Bliley, 1544, or Mrs. H. W. Brown, 1383.

This is a big change necessitating a great deal of work and a sizeable expenditure so let us be as sure as possible that our children will be better off under a different system before we request it. The mothers would still work in the lunchroom, though probably not handling the food as before.

Remember, this is our school supported by our taxes, and our children who are being prepared for life there, so please vote as you feel is best and see that your ballot is checked and returned promptly.

TIDE CALENDAR FOR VIRGINIA BEACH AND CAPE HENRY

(Reported by U. S. Weather Bureau, Cape Henry)

Date	High	Low
Nov. 11 a.m.	11:27	4:54
Nov. 11 p.m.	11:53	5:59
Nov. 12 a.m.		5:49
Nov. 12 p.m.	12:22	6:53
Nov. 13 a.m."	12:53	6:57
Nov. 13 p.m.	1:23	7:53
Nov. 14 a.m.	1:59	8:10
Nov. 14 p.m.	2:28	8:53
Nov. 15 a.m.	3:06	9:23
Nov. 15 p.m.	3:31	9:51
Nov. 16 a.m.	4:08	10:29
Nov. 16 p.m.	4:32	10:45
Nov. 17 a.m.	5:05	11:29
Nov. 17 p.m.	5:28	11:36

Days of Week	Sun Rises	Sun Sets
Friday	6:38	4:58
Saturday	6:39	4:57
Sunday	6:40	4:56
Monday	6:41	4:55
Tuesday	6:42	4:55
Wednesday	6:43	4:54
Thursday	6:44	4:53

To obtain tides of high or low water from above times: Lynnhaven Inlet, add 20 minutes; Ocean View, add 45 minutes; Old Point, add 45 minutes; Oregon Inlet, subtract 45 minutes.

TOWN SET TO

(Continued from Front Page)

is settled, he said, it will be impossible to undertake work to widen Pacific Avenue to open it up as a main north-south thoroughfare.

The Sturgeon report is a complete survey of all streets in the Town of Virginia Beach, and sets forth a 10-year program of road improvement, with a system of priorities as to the most needed work based on factors of drainage, condition, travel, etc.

Will Maintain Primary Roads

Council also adopted a resolution asking the State Highway Commission to include Virginia Beach in the group of municipalities granted a set sum for the maintenance of primary and secondary roads within their boundaries. This function is now carried out by the State on Atlantic Avenue and other primary roads in Virginia Beach.

Town Manager Lawrence Lockwood said that he had received information from E. D. Hubbard resident engineer, that the State had spent an average of $7,900 annually on primary roads in Virginia Beach over the past three years. The allowance permitted under the Act of the 1948 General Assembly which permits towns of over 3,500 population to take over maintenance of their roads is $4,000 per mile of primary road, and $300 per mile of secondary road.

Virginia Beach has 4.01 miles of primary roads within the corporate limits and approximately 10 miles of secondary roads meeting the State's requirements. This would mean that if the town undertakes the maintenance of these roads, a sum of $19,040 would be paid to the town by the State for the purpose.

Also Considered

The town appropriated $500 for membership in the State Travel Agency, a group interested in furthering travel in the Commonwealth.

Tabl. I were: a petition from the Mosquito Control Commission for $200 to defray certain expenses when the State and National Mosquito Control Associations meet in convention at the Cavalier next spring; and a petition by W. Russell Hatchett, Lucy Hatchett, and Mary Glenn Taylor for the abandonment of land owned by the town on 20th Street, a strip running 150 feet eastward from Pacific Avenue and 30 feet wide. The land in question was originally platted as a possible parkway, but over the years has been enclosed in the lawns of Lots 17, 19 and 21.

SECOND LECTURE BY DR. MINA KERR NOVEMBER 17

"Gandi's Message Out of India" will be the subject of the second of the series of lectures scheduled by Dr. Mina Kerr. The lecture will be given on November 17, at Galilee Parish House, at 11 a.m.

Legal

COMMONWEALTH OF VIRGINIA, In the Clerk's Office of the Circuit Court of the County of Princess Anne, on the 1st day of November, 1949.

James Rosser Knight, Plaintiff,
against
Lucy Elizabeth Vierling Knight,
Defendant.

— ORDER OF PUBLICATION —

The object of this suit is to obtain from the defendant, a divorce a vinculo matrimonii, upon the grounds of desertion for a period of more than two years.

And an affidavit having been made and filed that the defendant is not a resident of the State of Virginia, it is ordered that she do appear here within ten (10) days after due publication hereof, and do what may be necessary to protect her interest in this suit.

A Copy—Teste:
WILLIAM F. HUDGINS, Clerk.
By: R. H. WEST, Deputy Clerk.
Roy C. Perry, p. q.
11-11-49

. . . FOR INVITINGLY ATTRACTIVE ROOMS IN NEW HOMES OR OLD

Inexpensive too, when you consider that you never have to paint or paper Knotty Pine Paneling. The warm natural wood tones grow more beautiful with the years.

For Estimates by Reliable Contractors

Call 540

WE'LL ARRANGE CONVENIENT TERMS

Sawmill - Planing Mill - Dry Kiln

Princess Anne Lumber Co.

AT VIRGINIA BEACH

Norfolk Avenue Phone 540

— WE BUY TIMBER AND LOGS —

SEAL MOISTURE OUT OF CONCRETE BLOCK WITH BONDEX CEMENT PAINT IN PURE WHITE AND 12 ATTRACTIVE COLORS — GET YOUR FREE BONDEX COLOR CARD FROM

FUEL FEED & BUILDING SUPPLIES, CORP.
17TH ST. VA. BEACH

For "HARD-TO-HEAT" HOMES!

Get This Powerful New Coleman OIL HEATER

Circulates Heat Through Rooms —Gives "Hot Stove" Heat, Too!

- Beautiful Grille Cabinet!
- Duroplastic Finish!
- Automatic Fuel Control!
- Automatic Draft Control!
- Low Flame Fuel Saver!
- A REAL VALUE!

See This Famous Coleman On Display Today!

ONLY $94.85

150 gal. tank gauge available at $2.25

Fuel, Feed and Building Supplies Corporation

Appliance Dept.

Accounting Tax Returns

Robert W. Dail

2022 ATLANTIC AVENUE — SUITE 200-202

Office Phone 1770 Residence 1952

Social Security Withholding Tax

Thomas Edison, during his lifetime, produced over a thousand patentable inventions.

Potatoes, one of America's principal crops, are grown in every state of the Union.

TREE TREATMENT

Pruning — Spraying — Cavity Work

MODERN METHODS USED IN TREATING DISEASED OR INJURED TREES

— Since 1919 —

FRAIM TREE SURGERY CO.

Monticello at 24th Norfolk, Virginia

PHONE 46429

A Gift By BOICE Means More

A REQUEST

See our New All-Aluminum Storm Window before you buy—That's all we ask!

52 YEARS OF WEATHER-STRIP EXPERIENCE MUST COUNT

Call or Write — No Obligation

Chamberlin Company of America

Norfolk
7556 Virginian Drive
Phone 8-0959

Virginia Beach
JOHN HATCH
516 16th St. Phone 518-W

Completely Renovated - - - -

VALET SHOP

— offering —

Expert Tailoring and Repairs

CLEANING AND PRESSING

PRESS WHILE-U-WAIT

Also in our Combination Store is featured a COMPLETE MAGAZINE and NEWS SERVICE

LOCAL AND OUT-OF-TOWN PAPERS

MODERN FOUNTAIN AND LUNCHEONETTE

SERVICE - SMOKERS NEEDS and SUNDRIES

HALSTEAD'S

1710 Atlantic Avenue

Soil Conservation Practices Gaining Favor Among Farmers In Princess Anne, Says Lane

More acres in conservation farming and more farms carrying out conservation practices is the outlook for next year, according to R. W. Lane, chairman of the Princess Anne County PMA Committee. The committee is now drawing up plans for the 1950 Agricultural Conservation Program.

The chairman based his statement on the fact that his committee's records show a consistent increase in the amount of lime and fertilizer materials delivered under ACP in this county, as well as a greater demand for seed for pasture and cover crops. He noted that "farmers are generally carrying out a great deal more conservation than that for which they receive ACP payments, which is a very healthy condition. They are getting away from the idea of expecting assistance for routine practices that would be carried out anyway as part of usual good farming operations."

Mr. Lane said that the county PMA committee, in developing next year's handbook is carefully selecting practices most suited to local conditions so that the maximum amount of conservation can be effected from the funds available. "We want to use this government assistance for obtaining additional conservation, and as far as possible it will be a general policy of this committee to allot funds to farms where this will be accomplished."

The amount of the 1950 county ACP allocation has not yet been announced, but it is expected to be somewhat larger than that for 1949, which amounted to about $23,745.00.

Mr. Lane said that the total amount of 1949 ACP assistance earned in Princess Anne County cannot be determined until all farmers have reported practices carried out this year. He added that some farmers may not have completed practices started last spring and urged them to get these completed as soon as possible. When practices have been carried out, they should be reported promptly to the county PMA office in order for farmers to receive full credit. When making this report, he reminded farmers who purchased commercial materials to bring with them sales slips, seed tags, or other evidence to support the kind and quantity of materials used.

Tickets on Sale for Norfolk Children's Entertainment Series

Season tickets for the Children's Entertainment Bureau of Norfolk are now on sale in all schools, public, private and parochial, in Norfolk, Virginia Beach, and in the county.

The season will open with the Children's Theatre production of "Aladdin and the Wonderful Lamp," on Saturday, November 12 at the Center Theatre, with two performances, at 11 a.m. and 2:30 p.m.

Edwin Strawbridge will offer his dramatic ballet, "Robinson Crusoe," on December 10. Sidney Berg, bandmaster of the Maury Band, will lead his young musicians on January 21 in the Arena at 2:30. The Children's Theatre will present the ever lovable "Snow White" on March 18, and Gaynor closes the year's program with the "Secret Garden" on April 15. All the plays will be presented at the Center Theatre, with two performances of each being given. The band, however, playing at the Arena, will give only one performance.

Little Theatre Play To Star Lt. Comdr. Robb, Mrs. Crosby

Constance Crockett Crosby and Lt. Comdr. Major W. Robb will play the leading roles in the Little Theatre's production of Candle Light, scheduled for December 5 and 6, at the Community House.

Both principals have had long experience in dramatics. Mrs. Crosby, who is the daughter of W. F. Crockett, majored in dramatics at college and was one of the organizers of the Little Theatre at Ft. Benning. Comdr. Robb was for many years in radio as announcer, producer and director.

Candle Light, a three-act, sophisticated comedy, starred Gertrude Lawrence and Leslie Howard in its original run on Broadway.

Bazaar Committee Completing Plans For Annual Event

Plans for the Oceana Parent-Teacher Association Bazaar, which will take place December 1 and 2, are being rounded out, according to the Bazaar Committee of the association.

The food booth is being set up to take care of all who desire to take supper at the bazaar. Mrs. B. B. Booker, in charge of the booth, says that ham and chicken sandwiches, chicken and potato salad, and coffee will be available.

At the next booth, run by Mrs. Don Kunkler and Mrs. J. E. Garrett, will be candies, cakes and pies.

Adjacent, will be the oyster booth, presided over by James Darden.

The flower booth, which will have potted plants and flowers for sale, will be tended by Mrs. Louis Kennedy and Mrs. J. A. Melson.

The next meeting of the Bazaar Committee will be held at 7 p.m., November 22, at the Oceana High School. Those interested are invited to attend.

Miss Barham to be Speaker at Meeting Of P. A. Garden Club

Miss Lulie Barham will be guest speaker at the meeting of the Princess Anne Garden Club, which will be held at the home of Mrs. John B. Dey, Broad Bay Manor, on Monday, November 14.

Miss Barham will speak on lilies.

The club will meet at 12:30. An oyster roast has been planned.

Exhibits will be chrysanthemums, roses and fall flowers, and members will bring Thanksgiving flower arrangements.

District Governor to Visit Local Rotary Club November 17

District Governor W. H. Sykes Jr., of Smithfield, will make an official visit to the Virginia Beach Rotary Club on Thursday, November 17, at the Pine Tree Inn.

Governor "Ace" Sykes will meet with the Club Assembly prior to the regular Thursday dinner meeting to review the work of the club and its activities for the coming year. He will follow that with an address to the full membership of the club.

Linkhorn Garden Club to Meet Next Tuesday

The Linkhorn Garden Club will hold its regular meeting on Tuesday, November 15, at 3 p.m. at the home of Mrs. F. L. Waite, on Pinewood Road. Mrs. Lowery D. Finley will serve as co-hostess.

Members are asked to bring a Thanksgiving arrangement of evergreens with either fruit or vegetables, or both, and an arrangement of leaves, with or without flowers. They will also bring specimens of chrysanthemums.

Cavalier Garden Club To Hear Mrs. Page

The Cavalier Garden Club of Virginia Beach will meet on Monday, November 14, at the Galilee Parish House, at 2:30 p.m.

Mrs. Ivor Page, of Norfolk, will speak on "Seasonal Arrangements," and will demonstrate techniques of flower arrangements.

Mrs. J. E. Addenbrook will preside. Hostesses for the occasion will be Mrs. Conrad Hutcheson, Mrs. Arthur Winder, and Mrs. D. Arthur Kelsey, Sr.

Advertisement

From where I sit ... by Joe Marsh

But Curly "Knows What The Score Is!"

Was over at Doc Sherman's drug store listening to the World Series on the radio. Curly Lawson wanders in and says: "How about a chocolate malted, Doc?"

"Sorry, Curly," says Doc, "can't make you a malted for a while yet." "What's the idea?" Curly asks. "Well," says Doc, "most of the folks want to hear the game and the mixer makes too much noise." Curly thinks a moment and says, "Okay with me, Doc—I'll take a chocolate soda!"

This shows how tolerant folks can be. Doc showed his respect for how the majority felt; Curly was big enough not to insist on his malted even though he doesn't happen to be fond of baseball.

From where I sit, willingness to respect the other people's feelings is important in a Democracy. If we're tolerant of a person's like for baseball or a glass of temperate beer, we've come a long way on the right road . . . the road to a better America, that is!

Joe Marsh

Copyright, 1949, United States Brewers Foundation

Charlies Sea Food

On the Shore Drive near the Lynnhaven Inlet

White sidewall tires optional at extra cost

Treat yourself to the thrill of this

New 1950 Studebaker's "Miracle Ride"

TAKE A LOOK! TAKE A RIDE! YOU'LL TAKE IT AWAY!

THIS is our very cordial invitation to you to come in and drive this amazing new 1950 Studebaker.

Take it out. Try it out. You've never experienced the like of the ride, the handling ease, the sure-footed safety, the brilliant all-around performance of this aerodynamic new style star.

America is buying this low, long, alluring 1950 Studebaker faster than any new car Studebaker ever introduced before. Come in. Get behind the wheel of a new 1950 Studebaker and get the driving thrill of your lifetime!

STUDEBAKER'S REALLY ROLLING ...

Brooks—Shorter Motor Co.

17th St. Virginia Beach

Dealer's License Number 1543

TOP COAT and OVERCOAT TIME

Is your topcoat—and overcoat—ready to wear? Better take a look at them now.

If they need "freshening-up" then send them in for a thorough SANITONE Drycleaning and reshaping. They'll look like new again—and be all ready for the first time you'll need them.

TELEPHONES: NORFOLK 86796
VIRGINIA BEACH 1250

SNOW WHITE

SANITONE DRY CLEANERS - IVORY SOAP LAUNDERERS

Seventeenth Street, Virginia Beach, Va. - 7651 Granby Street, Norfolk, Va.

SOCIAL NEWS

MRS. S. HARDY COLE, Local Reporter

TELEPHONE 1946-W

PARTIES -:- ANNOUNCEMENTS -:- PERSONALS

BIRTH ANNOUNCEMENT

Lieut. (jg) and Mrs. Robert Morris Austin announce the birth of a daughter on Sunday, November 6, at the Naval Hospital, Bethesda, Md. Mrs. Austin is the former Miss Mary Lou Funk, of Alameda, Calif.

• • • •

Mrs. William Parker left Wednesday to visit her son-in-law and daughter, Prof. and Mrs. John Tyler, at their home in Annapolis, Md.

• • • •

Mr. and Mrs. J. Henry Devereux have returned to their home in Bay Colony after spending the week-end in Charlottesville, Va.

• • • •

Comdr. and Mrs. Joseph L. Parker have returned to Camp Le Jeune, N. C., after visiting Comdr Parker's mother, Mrs. William Parker, at her home on 38th Street.

William M. Flynn has returned to V. P. I., Blacksburg, Va., after spending a few days with his parents, Mr. and Mrs. Thomas Flynn, on 22nd Street.

• • • •

Mr. and Mrs. William T. Blackwell, of Long Beach, Calif., were the recent guests of Mr. and Mrs Ralph Clifford at their home in Oceana. Mr. Blackwell is in charge of the Sportsman's Fishing Vessels in Long Beach.

• • • •

Dr. and Mrs. Tilman Britt, Jr., and young daughter, of Philadelphia, Pa., are visiting Mrs. Britt's parents, Mr. and Mrs. William H. Darden, at their home on Pocahontas Drive.

• • • •

Mr. and Mrs. Peyton May left yesterday to visit Mr. and Mrs. Louis Fisher in Baltimore, Md. They will attend the Yale-Princeton football game Saturday in Princeton, N. J.

Martha Sumner Woodhouse and Lieut. Comdr. Ben Ward Blee Married Here Saturday Evening

The marriage of Miss Martha Sumner Woodhouse, daughter of Mr. and Mrs. Clinton Monroe Woodhouse, of Linkhorn Park, to Lt. Comdr. Ben Ward Blee, USN, of Santa Ana, Calif., son of Mrs. M. Ward Blee, of Santa Ana, Calif., took place Saturday evening at 8:30 o'clock in Galilee Episcopal Church. The ceremony was performed by the Rev. Reginald W. Eastman, of Gloucester, and the Rev. Edmund Berkeley, rector of the church. The altar was decorated with candles and white chrysanthemums. Mrs. George L. Aldridge, organist of the church, played the wedding music.

The bride was given in marriage by her father. She wore a wedding gown of white satin, fashioned with a sweetheart neckline, fitted bodice, long fitted sleeves and full skirt forming a train. Her veil of Brussels lace was arranged from an Elizabeth of Essex hat of matching lace and illusion, and she carried a shower bouquet of bride roses.

Mrs. Holman Calvin Rawls, Jr., of Norfolk, was her sister's matron of honor and only attendant. She wore a gown made with a lime green marquisette bodice and variegated green skirt. She carried a bouquet of chrysanthemums in autumn shades and wore a bandeau of matching flowers in her hair.

Comdr. Fred W. Armington, USN, of Anderson, Ind., was best man and the groomsmen were Franklin W. Woodhouse, of Virginia Beach; Ross H. Compton, of Herndon; Lt. James B. Sprague, USN, of New York; Lt. John I. Bryan, USN, of Norfolk, and First Lt. R. H. Fairchild, USMC, of Fairfax, Calif.

Mrs. Woodhouse, mother of the bride, wore a gown of heliotrope crepe with matching hat and a corsage of lavender crown chrysanthemums. Mrs. Harry Harmon Blee, of Leesburg, aunt of the bridegroom, wore a gown of navy blue satin with matching stole and a white orchid corsage.

A reception was given at the home of the bride's parents, after which Lt. Comdr. and Mrs. Blee left for a wedding trip to Washington and New York. Later, they will sail for London, England, where Lt. Comdr. Blee will be attached to the staff of the commander in chief United States Naval Forces, Eastern Atlantic and Mediterranean. The bride traveled in an ensemble of toast colored wool faille trimmed in mink with brown accessories.

Among the out-of-town guests were Col. and Mrs. Harry H. Blee and Mrs. John J. Hopkins, of Leesburg; Mrs. Floyd Wilkins, Jr., of Cambridge, Mass.; Miss Elsa Peterson, Mr. and Mrs. Averett Howard, Misses Jean Barnes and Phyllis Powers, of Washington; Mr. and Mrs. Clement C. Conger, of Arlington; Mr. and Mrs. Simmons Andrews, of Raleigh, N. C.; Mrs. J. Thompson Brown and Miss Martha Brown, of Oak Ridge, Tenn.; Mrs. Raymond T. Dent, of Spruce Pine, N. C.; Mrs. Fred P. Wood and Miss Elizabeth Wood, of Edenton, N. C.; Mr. and Mrs. William T. Cross and Miss Edith Cross, of Gatesville, N. C.; Mr. and Mrs. Alex Rogers, of Baltimore, Md.; Miss Jayne Skelton, of Detroit, Mich.; Mr. and Mrs. Wilson S. Woodhouse, of Lynchburg; and Dr. and Mrs. Wilson Compton, of Pullman, Wash.

• • • •

Martha Woodhouse, Comdr. Ben Ward Blee Honor Guests

Comdr. Fred W. Armington, USN, Lt. John R. Bryan, USN, and First Lt. Richard H. Fairchild, USMC, entertained Friday evening at a dinner party at The Planetarium, Naval Amphibious Base, Little Creek, in honor of Miss Martha Sumner Woodhouse and Lt. Comdr. Ben Ward Blee, USN, whose marriage took place Saturday evening at 8:30 o'clock at Galilee Episcopal Church.

The dinner followed the rehearsal of the wedding and the guests, who included members of the wedding party and out-of-town guests for the wedding, numbered 20.

• • • •

Wing Comdr. John Crosby has left to spend a month in Canada.

Mr. and Mrs. David Pender, Jr., returned Sunday to their home in Bay Colony after spending some time at the Farmington Country Club, Charlottesville, Va.

• • • •

Mrs. Robert Caldwell Pearson, of Morganton, N. C., will arrive Monday to visit her cousins, Mr. and Mrs. Joseph Douglas Deal, at their home on the Lynnhaven River.

Mrs. W. J. Robert and two sons were the guests this week of Mrs. Robert's aunt, Mrs. Walter Bruce, at her home n Richmond, Va.

• • • •

Mrs. A. C. Wood left Wednesday to visit relatives in Charlotte, N. C.

• • • •

Mr. and Mrs. Hugh Meredith left Wednesday to spend a few days in Washington, D. C.

Mrs. Blair Fitts, Jr., and two daughters have returned to their home in Linkhorn Park after spending a month with Mrs. Fitts' brother-in-law and sister, Mr. and Mrs. Luke Evans, at their home in Wakefield, Mass.

• • • •

Mrs. Lloyd Wickersham has returned to Norfolk after spending a few days with Mrs. Roland Thorp at her home on 76th Street.

Sewing for Christmas?

WE HAVE A NEW SHIPMENT OF

CORDUROY ALL COLORS — GABARDINE ALL COLORS

AND OTHER FINE FABRICS

Sewing Notions . . . Accessories

G & S VARIETY STORE

Court House Road at Oceana, Virginia

SALE

ODDS and ENDS
FROM 49c per YARD UP

Waverly Bonded
FROM $1.00 per YARD UP

GLOSHEEN

FANTONES

Come In and See Our Complete Line

— of —

CHRISTMAS MERCHANDISE

Xmas Cards and Wrappings

Tree Lights and Ornaments

Dolls of All Kinds

AND THE NEW

Huffy Convertible

Combination Bicycle and Tricycle

SHELLY 5c to $1.00 STORE

25th Street & Pacific Avenue — Virginia Beach, Va.

— OPEN EVENINGS UNTIL XMAS —

MEMBER AMERICAN RESTAURANT ASSOCIATION Inc. — Seal of Approval — A.R.A.

Symbol of . . . . .

FOOD . . SERVICE . . and ATMOSPHERE . . SECOND TO NONE

OPEN DAILY 11:00 A. M. TO 9:30 P. M.

1910 Atlantic Avenue — Virginia Beach, Va.

COLONY RESTAURANT

MEZZANINE DINING ROOM FOR PARTIES AND BANQUETS

For Safety
For Comfort
For Tire Economy
YOUR WHEELS SHOULD BE BALANCED

1. WHENEVER YOU FEEL A VIBRATION IN YOUR CAR AT CERTAIN SPEEDS.
2. WHENEVER YOU HAVE UNEVEN TIRE WEAR.
3. WHENEVER YOU HAVE A TIRE REPAIRED.
4. WHENEVER YOU CHANGE OR ROTATE TIRES.

WITH OUR McBEAN VISUBALANCER WE CAN CHECK AND BALANCE YOUR WHEELS IN A MATTER OF MINUTES! DON'T TAKE A CHANCE BY "TUTTING OFF" ...

Virginia Beach Motors, Inc.

GENERAL TIRE DEALERS

17th Street — Phone 64

BALANCING COSTS ONLY $1.50 PER WHEEL

WE DO NOT SELL COUPONS

THEREFORE WE DO NOT ASK FOR PAYMENT UNTIL YOU ARE COMPLETELY SATISFIED

WE DO NOT HAVE CONTESTS

WE ADD THE COST OF PRIZES TO THE WORKMANSHIP OF OUR PHOTOS — SAME PRICE — — SAME QUALITY —

We Have No Age Limits for Children's Photos

YOUR CHILD CAN BE ONE WEEK OR 18 YEARS OLD

We Offer Extra Prints at Reasonable Prices

4 x 5	$1.00
5 x 7	1.50
8 x 10	2.50

We Bring Our Equipment to Your Home

YOU AND YOUR CHILDREN STAY RIGHT IN THE COMFORT OF YOUR OWN HOME

We Make Photographic Christmas Cards

WE TAKE THE PICTURE AND FURNISH CARDS WITH ENVELOPES AT $16.00 PER 100 — CALL FOR PRICES ON SMALLER LOTS

We Guarantee That Our Prices and Quality are the Best

— Call for Appointment —

Simmons Photo Service

407 53rd Street
PHONE 1938

Mr. and Mrs. Preston Hix will leave next week to spend ten days with the latter's mother, Mrs. John Coke, at her home in Richmond.

• • • •

Mrs. Edward M. Hardy and Mrs. Floyd Dormire returned Monday after spending six weeks in England, Scotland and Ireland.

Mr. and Mrs. Carl Leedy, of Avon, Conn., who have been visiting Mr. and Mrs. E. V. Caulfield, on 75th Street, have left to spend two weeks in Florida.

• • • •

Mrs. James Shields, of Oakland, Calif., is visiting Mr. and Mrs. W. J. Cowan at their home on 19th Street.

Mr. and Mrs. George Barner, Miss Frances Barner and George Barner, Jr., left Friday to spend a week in Havana, Cuba.

• • • •

Mr. and Mrs. William G. Thompson, Jr., spent last weekend in Williamsburg and attended the William and Mary-North Carolina football game.

Miss Lottie Sharpe Lewis Engaged To Charles Thomas Woollen, Jr.

Col. Henry F. Grimm, of New York, is visiting Col. Paul Herman at his home on Raleigh Drive.

Kemp Plummer Lewis, of Durham, N. C., and Virginia Beach, announces the engagement of his daughter, Miss Lottie Sharpe Lewis, to Charles Thomas Woollen, Jr., son of Mrs. Charles Thomas Woollen, of Chapel Hill, N. C., and the late Mr. Woollen.

The wedding will take place in December.

Miss Lewis, who is the daughter of the late Mrs. Kemp Plummer Lewis, is a graduate of Sweet Briar College.

Mr. Woollen is a graduate of Woodberry Forest School and the University of North Carolina, Chapel Hill, N. C. He served several years in the South Pacific with the Navy during World War II.

• • • •

Mr. and Mrs. Maclin Simmons and Maclin Simmons, Jr., will spend this week-end in Fredericksburg, Va., with Mr. and Mrs. Simmons' daughter, Miss Leighton Simmons, at Mary Washington College of the University of Virginia.

• • • •

Lieut. and Mrs. Robert Gemmel Thomson, Jr., and young son left Monday for Pensacola, Fla., where Lieut. Thomson will be stationed for duty.

• • • •

Mr. and Mrs. W. H. Mabry and Mr. and Mrs. F. E. McMillan will spend this week-end in New York City and will attend the Notre Dame-Carolina football game

• • • •

Mr. and Mrs. Edwin J. Smith and their daughter, Mrs. Dana F. Gumb, have returned to their home in Bird Neck Point after spending a few days in Atlanta, Ga.

• • • •

Mrs. Ruth Lewis Peck will leave Wednesday to visit Mr. and Mrs. George Weber, in Hamden, Conn., and her father, Benjamin F. Lewis, in Longmeadow, Mass.

• • • •

Mrs. Harold Larzelere was the recent guest of her son and daughter-in-law, Mr. and Mrs. Harold Larzelere, Jr., at their home in Philadelphia.

• • • •

Mrs. E. S. Curtiss, of Cleveland, Ohio, is visiting her brother-in-law and sister, Mr. and Mrs. H. H. Harper, at their home on Avenue A.

• • • •

Mrs. L. Fenton de Bordenave, of Richmond, is spending some time with her sister, Miss Marcia Sinclair, at her home on 78th Street.

• • • •

Miss Emma Cabell Venable, of Hampden-Sydney, Va., is visiting her niece, Mrs. Emmett Kyle, and Mr. Kyle, at their home in Alanton.

BUY EARLY FOR CHRISTMAS!!!

EVERYTHING FOR SALE AT GREATLY REDUCED PRICES

Tidewater Antique Shop

31st and Pacific Avenue Virginia Beach, Virginia

DRAPERIES AND SLIP COVERS
(COMPLETE DECORATING SERVICE)

CUSTOM MADE LAMP SHADES -:- ANTIQUES
VENETIAN BLINDS

Marie Richardson

Pacific Avenue at 31st Street Virginia Beach, Virginia

THE SWAP SHOP

206 22nd Street Phone 1166

WE BUY, SELL OR TRADE . . .
What Do You Have?

$20 Automatic Electric Toaster $10.00
$35 Electric Record Changer $15.00

2 Beautiful Drop Leaf Tables—Very Reasonable
WE POLISH AND TARNISH-PROOF
BRASS, COPPER AND SILVER

A Gift By BOICE Means More

J. F. Roberts, Owner
Virginia Beach Decorating Co.
2204 ATLANTIC AVE.

SEA COAST FIRST SETTLERS PAINTS
"VIRGINIA BEACH MADE IT FAMOUS"
LUMINALL
• ONE COAT COVERS •
WATER-MIXED, QUICK DRYING
ARTISTS' MATERIALS
PAINTERS' SUPPLIES
WALL PAPER

S-A-L-E
ODD ROLLS
WALL PAPER
50c to $2.00 Value Per Roll
WHILE THEY LAST
39c Roll

Gift Suggestions . . .

. . . For the Grandparents, pictures of the children . . . For Relatives and dear ones that are away a family group . . . For that friend or sweetheart, your portrait . . . For the best in photography, call

Boice Studio

PHOTOGRAPHERS FOR MORE THAN 30 YEARS
Atlantic at 16th Street Phone 2089

— A GIFT BY BOICE MEANS MORE —

BONDEX
CEMENT PAINT
Makes an extra room out of your basement. Protects as it decorates.
ON SALE AT
FUEL FEED & BUILDING SUPPLIES, CORP.
17TH ST. VA. BEACH

SANTA'S HEADQUARTERS FOR TOYS

USE OUR LAY-AWAY PLAN

"COLUMBIA" BICYCLES
All Sizes
BOYS & GIRLS
from
39.95 - 64.50

YES WE HAVE LIONEL SCOUT SET 18.95
It Can Really "Hi-Ball"!

Operating Ore Dump Cars--7.75
Operating Lumber Cars---6.50
Animated Box Car - - - 5.00

Electric Train Sets from $14.95 to $66.50

Full line of track, switches and accessories

Double-Action
PISTOL AND HOLSTER SET
1.98

For The "Small Fry"!
11.95

A Real Desk!
ROLL TOP DESK AND CHAIR SET
15.95 up
A child's own desk encourages orderliness! Provides space for study materials and "treasure-hoards". Sturdily constructed of hardwood with maple finish.

"No-Sag" Spring Seat
JUVENILE ROCKER
For the little man or lady of the house. Real furniture with 3-spring seat. Red leatherette upholstered, mahogany finish trim. 24" high.

Real Home Movies!
• 16 mm
• "Cold-light" Lamp
• Simple Operation
14.95
"PREP" TOY MOVIE PROJECTOR
Entertainment for the entire family! Simple to operate with no fine adjustments necessary. It runs cool and cannot burn children's fingers. Projects clear, sharp pictures. 400 ft. reel capacity. 110-volt electric motor.
FILM - 16 mm - 1.98 - 3.25 - 6.50

Wonder Tinkertoys
1.25
Popular with all the kids. Includes 118 wood parts and 8 windblades. Provide hours of fun.

"In The Groove!"

Genuine
LINCOLN LOGS
An educational set with endless creative possibilities. Includes 131 pieces of colorful logs, gables, roof and chimney.
3.98

One-man Band!
TRAP DRUM SET
A treat for the young musician! A complete set including bass and snare drums, tom-tom, cymbals and triangle.
5.95

She Cries and Sleeps
Looks!
19.95
SPINET PIANO
It plays real music! Sharps and flats, in 2½ octave tone range. Hardwood, walnut finish. 22". high. Includes matching bench.

DOLLS
1.98 to 24.50

A Gift To Please A Little Hostess!
PERCOLATOR SET
1.98 up
A smart looking aluminum finished service for six including plates, saucers, cups, knives, spoons, forks, glass top percolator, gay and colorful paper napkins.

17th STREET Bliley's PHONE 1213
JUNIOR DEPARTMENT STORE

We Are Pleased to Announce . . .
WE NOW HAVE THE DEALERSHIP FOR
TEXOLITE
ALONG WITH OUR REGULAR LINE OF
LUCAS and KEMTONE PAINTS
— Complete Line of —
LIONEL TRAINS AND ACCESSORIES
VIRGINIA BEACH HARDWARE
312 17th Street Phone 1583

THE REAL ESTATE CORNER

Gerould M. Rumble, Trustee, to Whitt G. Sessoms, J. W. Ferrell and E. V. Ferrell, Block 40, containing 32 lots, Block 45, containing 13 lots, Block 46, containing 27 lots, Block 47, containing 17 lots, Lots 11 to 15 inc., Block 14, Lots 1 to 5 inc., Block 18, Lots 6 to 10 inc., Block 18, Plat of Croatan Beach; tax $14.40.

Thelma B. Gilbert and M. E. Gilbert to Robert M. Noell and Anna Mae Noell, Lots 10 and 11, Block 117, Plat of Lakewood; tax 30c.

Thelma B. Gilbert and M. E. Gilbert to Robert M. Noell and Anna Mae Noell, Lots 20 and 21, Block 117, Plat of Lakewood; tax 30c.

Thelma B. Gilbert and M. E. Gilbert to Robert M. Noell and Anna Mae Noell, Lots 18 and 19, Block 117, Plat of Lakewood; tax 30c.

Thelma B. Gilbert and M. E. Gilbert to Robert M. Noell and Anna Mae Noell, Lots 16 and 17, Block 117, Plat of Lakewood; tax 30c.

Thelma B. Gilbert and M. E. Gilbert to Robert M. Noell and Anna Mae Noell, Lots 14 and 15, Block 117, Plat of Lakewood; tax 30c.

Thelma B. Gilbert and M. E. Gilbert to Robert M. Noell and Anna Mea Noell, Lots 12 and 13, Block 117, Plat of Lakewood; tax 30c.

Thelma B. Gilbert and M. E. Gilbert to Robert M. Noell and Anna Mae oell, Lots 24, 25 and 28, Block 117, Plat of Lakewood; tax 30c.

Roy Smith, Special Commissioner, to Walter S. Humphries, Lots 9 and 10, Block 5, Map of Pinewood; tax 45c.

Roy Smith, Special Commissioner, to Lena B. Clair, Lots 18 and 20, Block 46; Lots 2 and 4, Block 57, and Lots 8 and 8, Block 37, Map of Shadow Lawn Heights; tax 30c.

Roy Smith, Special Commissioner, to Lena B. Clair, Lots 17, 18 and 19, Block 40, Map of Shadow Lawn Heights, and Lots 21 and 23, Block 21, Map of Shore Acres; tax 30c.

Roy Smith, Special Commissioner, to Lena B. Clair, Lots 13, 19, 21, 22, 24, 29, 31, 33, 39 and 41, Block 41, Map of Shadow Lawn Heights, Lots 8 and 10, Block 20, Map of Shadow Lawn Heights; tax 30c.

Royall A. Briggs and Margaret E. Briggs and Charles Aberson and Lillian Van Dyck Aberson, to Jack A. Eady and Margaret H. Eady, Lot 82, Club Section, Bird Neck Point; tax $28.50.

Elizabeth Porter Bennett and James L. Bennett to Edward M. Davis, III, and Mary G. H. Davis, Lot 15 and western 25 feet of Lot 13, Block 54, Virginia Beach Development Company; tax $28.50.

Edward M. Davis, III, and Mary G. H. Davis to Elizabeth Porter Bennett, Site 68, Map of Linkhorn Park; tax $43.50.

Roy Smith, Special Commissioner, to Lawrence Lockwood, Lots 2 and 4, Block 48, and Lots 15 and 17, Block 56, Map of Shadow Lawn Heights; tax 45c.

Roy Smith, Special Commissioner, to Lawrence Lockwood, Lots 2 and 4, Block 67, Map of Shadow Lawn Heights; tax 30c.

Crystal Acres, Incorporated, to Iran E. Osborn and Eleanor Farley Osborn, Site C, on Rainey's Gut, Map of North Linkhorn Park; tax $2.10.

Raymond H. Romig and Virinia H. Romig to Otto A. Seamans and Geneva D. Seamans, Lot 148, Plat of Hollies; tax $2.55.

Gerould M. Rumble, Trustee, to Louis M. D rt, Block 38 containing 10 lots, Plat of Croatan Beach; tax $4.05.

Gerould M. Rumble, Trustee, to Alpha Louise Cull (Mrs. Cleveland E Gull) Lots 11 to 15 inc. Block 16 and Block 41, Plat of Croatan Beach; tax $4.95.

H. H. Davenport and Mabel W. Davenport to Emerson Littleberry Parker and Mad line Lewis Parker, Lots 20, 22 and 24, Block 45, Map 6, Virginia Beach Development Company; tax $10.20.

Frances Leigh Williams to Winifred Hanigan, one-half interest in eastern 30 feet of Lot 19, Block 3, Section D, Cape Henry; tax $4.50.

Darden W. Jones and Sara R. Jones, and Brock D. Jones, Jr., and Eugenia H. Jones to J. C. Woolling and Mary R. Woolling, Lots 22 and 24, Block 125, Map 6, Virginia Beach Development Company; tax $3.00.

Thompson Engineering Corporation to ohn M. Behl and Marjorie H. Behl, Lot 3, Avenue F, Hollies; tax $3.00.

Richard F. Wool and Dona V. Wood to Kirkland J. Lambert and Frances V. Lambert, Lot 2, Block 8, Section D, Cape Henry; tax $1.35.

David F. Barnum and Hulda H. Barnum to Forrest A. Tanner, Lot 19, Block 10, Section E, Cape Henry; tax $17.25.

Adolph Furman and Lydia Furman, Max B. Furman and Ruth Furman, Samuel Furman and Ida Furman, William Furman and Laura Furman, Violet Patz and Maurice Patz and Ellis Furman to Henry L. Gregory, Russell S. Marshall and Emory L. Rose, Lots 23 and 24, Block 99, Map 6, Virginia Beach Development Company; tax $3.00.

John E. Stagg and Norma E. Stagg to Richard Bittle Harless and Quinn Marshall Harless, Lot 7, Block 63, Map 3, Virginia Beach Development Company; tax $28.50.

Claiborne McDowell Pope and Harriett Pope Wyche, Executor, Executrix and Trustees of Estate of Emma Field Pope, deceased, to James J. Standing, Lots 8 and 9, Block 101, Plat of Lakewood; tax $1.05.

Margaret Cole Emmerson and Arthur Emmerson to Nicholas Brown and Esther Clark Brown, Lots 18 and 20, Block 9, Section D, Cape Henry; tax $8.10.

George R. Guy and Kathryn Louise Guy to Frank V. Atkinson, Site 67, Map of Linkhorn Park; tax $3.00.

Ernestine A. Carey and Leslie C. Bridges to James B. Tillett and Carrie W. Tillett, Site 11, Map of Linkhorn Park; tax $4.95.

Mina Olive Roberson to Margaret B. Lambert and Margaret L. Lambert, Lot 8, Block 23, Map of Shadow Lawn Heights; tax $6.00.

Gerould M. Rumble, Trustee, to C. W. Bastian, Lots 19, 20, 21 and 22, Block 20, Plat of Croatan Beach; tax $3.30.

Gerould M. Rumble, Trustee, to Marjorie R. Bastian, Lot 15, Block 15, Plat of Croatan Beach; tax 90c.

Arthur H. Gordon and Anetha F. Gordon to Kate Moran, Lots 38, 39 and 40, Block 93, Map 6, Virginia Beach Development Company; tax $10.05.

Jeannette L. Roberts and John F. Roberts to W. D. Joyner, Lots 7 and 8, Block "K," Section 1, Bay Colony Development; tax $2.25.

Roy Smith, Special Commissioner, to the School Board of the Town of Virginia Beach, Lots 1 and 15, Block 18, Plat of Lakewood; tax 60c.

Jane D. Thornton and Barbour N. Thornton to Doris E. Saunier, Lot 7, Block 9, Section E, Cape Henry; tax $3.75.

R. Lee Page and Ruth L. Page to George M. Gordon and Rose S. Gordon, Site 106, Map of Linkhorn Park; tax $2.85.

Russell S. Barrett and Ethel A. Barrett to Kirkland J. Lambert and Frances V. Lambert, Lot 1, Block 8, Section D, Cape Henry; tax $1.50.

Roy Smith, Special Commissioner, to Sotirios A. Douros, Lots 19 and 21, Block 129, Map 6, Virginia Beach Development Company; tax 80c.

Roy Smith, Special Commissioner, to Sotirios A. Douros, Lots 1 and 3, Block 35; Lots 5 and 7, Block 56; Lots 6 and 7, Block 62; and Lots 1 and 3, Block 46, Map of Shadow Lawn Heights; tax 45c.

C. W. Shaw, C. H. Nelms and H. W. Austin, Trustees of the Virginia Beach Methodist Church, to Fanny Greenberg, Lot 12, Block 60, Map 6, Virginia Beach Development Company; tax $19.50.

Wanda Stuebinger and Thomas J. Long, to Carl S. Forsberg, Jr., Site 42, Map of Linkhorn Park; tax $3.75.

P. W. Ackiss, Trustee, to Frank V. Atkinson, Lots 39, 40, 41 and 42, Block 110, Plat of Lakewood, tax $5.55.

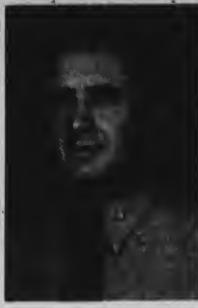

COMDR. WILLIAM A. KEEFE

Comdr. Keefe Now at Marine Corps School

Navy Comdr. William A. Keefe, of Virginia Beach, is currently attending the Senior Course, Amphibious Warfare School, at the Marine Corps Schools, Quantico.

This course was established to train field officers for command and staff duties in appropriate echelons of command within the Fleet Marine Force, with primary emphasis on advanced instruction in the doctrines and techniques of amphibious warfare. Recognized as the outstanding school of its kind, officers of the Army and Navy as well as those of foreign governments attend the session regularly.

A graduate of California Maritime Academy where he was active in rowing, sailing and boxing Comdr. Keefe was commissioned in the United States Navy September 2, 1937.

Captain Chalkley Dies in Chicago

Capt. Jack Hamilton Chalkley, United States Army, son of Mrs. Gay Chalkley, of Virginia Beach, and the late Hamilton Chalkley, of Norfolk, died unexpectedly on Monday night at the Great Lakes Naval Hospital, Chicago. He was stationed in Chicago.

A veteran of World War II, he had just returned to this country after serving three years in the Adjutant General's Division with the Army occupation forces in Germany.

A native of Richmond, he attended the College of William and Mary at Williamsburg and was graduated in 1923. He later became Commonwealth's Attorney at Johnson City, Tenn.

Besides his mother, he is survived by his wife, Mrs. Lydia Wyatt Chalkley, of Chicago, formerly of Suffolk; two sons, Jack Hamilton Chalkley, Jr., and William Wyatt Chalkley, both of Chicago, and one sister, Mrs. W. C. Pennington, of Virginia Beach.

Chesapeake Beach Woman's Club Plans Holiday Activities

The Board of Directors of the Chesapeake Beach Woman's Club will meet Tuesday, November 15 at 1 p.m. at the home of Mrs. J. D. Worrell. All members are urged to attend. Holiday activities of the club will be outlined and parties planned for the children of the community. The annual Christmas dance will be planned at this meeting also.

Teen Agers to Hold Party

The Chesapeake Beach Teen Agers, sponsored by the Woman's Club of Chesapeake Beach, will hold a party Saturday, November 12, at 8 p.m. at the Community House. This will be the sixth party of the season held by the Teen Agers. A skating party was enjoyed by many of the youth of the area last week. The Community House parties are proving very popular and will continue through the winter months.

Under forest management, it is the woods and sill leave a grow-possible to take a harvest from ing fores.

WE DELIVER
TO YOUR HOME
ALL CHINESE FOODS
FRIED CHICKEN
Call 987
GOLDEN DRAGON
306 17th Street (Opp. Bus Station)

"This Christmas . . . I'll be in Hot Water!"

"NEVER let it be said that I don't love the frills and the furbelows, the gadgets and the gimmicks that are part of Christmas. Like *all* women, I think a Christmas gift should be gay and glamorous and have a touch of luxury about it!

"But tell me . . . is there *anything* more luxurious than soaking in a tub of really hot water? Is there *anything* gayer than taking off on a Monday because your washing's done in half the time, thanks to plenty of hot water? And if there's any more *wonderful gift* than everyday help with household work, I don't know what it is!

"My own personal Santa is a man who can take a hint (besides, he likes *plenty* of hot water for *his own* showers and shaving—he likes the LOW COST of *electric* water heating, too!) So . . . we're getting an *automatic* Electric Water Heater THIS Christmas . . . *and I love it!*"

VIRGINIA ELECTRIC AND POWER COMPANY

Ready to Demonstrate 100% Satisfaction!

Want proof of a better way to drive? Come take the wheel of the only car with automatic drive that can't shift you into wrong gear . . . the only such car with the positive control on slippery roads. **Want proof of greater comfort?** Come sit in the only chair height seats in the luxury field. Come see the car with wider seats that's easier to handle and park. Compare the extra headroom, shoulder-room, leg-room, and greater vision.

The Beautiful Chrysler New Yorker with Prestomatic Fluid Drive . . . the simplest of all automatic transmissions and exclusive Waterproof Ignition System.

Want proof of more than others give? See and try the famous Spitfire High Compression Engine, the only passenger car with waterproof ignition. The only car with safety cushion dash. Come check more than 50 advances that make the beautiful Chrysler the year's best investment! See your Chrysler dealer today for the demonstration of the car that's built for value . . . priced for buying.

The Beautiful CHRYSLER

COATES MOTOR CO , Inc.
21st St. & Pacific Ave. Virginia Beach, Va.

A Gift By BOICE Means More

SPECIAL OFFER!

HALF-GALLON Sealtest Bulk Ice Cream (Reg. Price $1.00)
PLUS
Sturdy "Scoop-Rite" Dipper ($1.05 Value)
BOTH
FOR ONLY $1.44
At your Sealtest Ice Cream Dealer

Get the Best — Get Sealtest!
Made by SOUTHERN DAIRIES INC.
For variety in desserts try Sealtest BUTTERSCOTCH ECLAIRS the November Dessert-of-the-Month

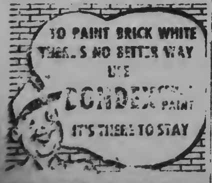

FUEL FEED & BUILDING SUPPLIES, CORP.
17TH ST. VA. BEACH

Social

(Continued From Page

Franklin Woodhouse returned Tuesday to Buffalo, N. Y., after visiting his parents, Mr. and Mrs. Clinton Woodhouse, in Linkhorn Park, and acting as a groomsman in the Blee-Woodhouse wedding Saturday evening.

• • • •

Mr. and Mrs. Wortley Bain, Mrs. George Plummer and Edmund Plummer, of Petersburg, Va., will spend this week-end with Mrs. Charles W. Bain at her home on 81st Street.

Mr. and Mrs. J. Goodenow Tyler had as their guests this week Mrs. Tyler's parents, Mr. and Mrs. Frank Jackson, of Indianapolis, Ind., and grandparents, Mr. and Mrs. Charles E. Jackson, of Huntington, Ind.

• • • •

Mrs. Myron Forbes, of Buffalo, N. Y., was the guest this week of Mr. and Mrs. Charles Forbes, Jr., and Mr. and Mrs. L. B. Shelly.

• • • •

Mrs. Edwin Henson, of Hampton, is visiting her aunt, Mrs. Bena Holt, at her home on 80th Street.

Mr. and Mrs. Charles Forbes, Jr., have returned to their home on Pocahontas Drive after spending some time in Canada. Before returning Mr. and Mrs. Forbes spent the week-end in Waynesboro, Va., and attended the Norfolk Academy-Fishburne football game. They were joined for the week-end in Waynesboro by their sons, Sonny and Lee Forbes.

• • • •

Mrs. V. A. Dahlstrom left Tuesday to join her husband, Lieut. Comdr. Dahlstrom, and spend a few days in New York. Comdr. Dahlstrom has recently returned from a cruise on the Sicily.

MRS. STANLEY SMITH, JR., ENTERTAINS FOR DAUGHTER

Mrs. Stanley Smith, Jr., entertained Saturday afternon at a theatre party in celebration of the tenth birthday anniversary of her daughter, Judy. The guests attended the Ice Follies at the Norfolk City Auditorium. Eleven guests were invited.

• • • •

Mr. and Mrs. Roland McClemrock, of Chapel Hill, N. C., who have been visiting Miss Elizabeth Bain at her home on 81st Street, have left to attend the Notre Dame-Carolina football game in New York on Saturday.

SHOP COLONIAL- you're sure to save!

CHOOSE FROM COLONIAL'S WIDE VARIETY OF DELICIOUS BREADS—BAKED FRESH DAILY TO-INSURE THAT OVEN-FRESH GOODNESS.

OUR PRIDE SANDWICH BREAD 24-Oz. Loaf 18¢

OUR PRIDE OLD-FASHIONED BREAD 16-Oz. Loaf 14¢

C S SWEET BLENDED JUICE 2 No. 2 Cans 29¢

C S SWEETENED ORANGE JUICE No. 2 Can 19¢

LANG'S BREAD AND BUTTER PICKLES 2 16-Oz. Jars 25¢

COLONIAL STORES

Guaranteed MEATS

Tender Meaty Pork ROAST RIB END LB 33¢ | LOIN END LB 39¢

TENDER CENTER CUT PORK CHOPS LB 55¢

HEAVY TOP QUALITY BABY BEEF—SQUARE CUT CHUCK ROAST LB 49¢

BABY BEEF SHORT RIBS, PLATE OR BRISKET STEW BEEF LB 39¢

GWALTNEY'S PURE PORK SAUSAGE LB 39¢

SQUARE CUT SHOULDER VEAL ROAST LB 59¢

Fresh Produce

DUE TO DAILY MARKET CHANGES, PRICES IN THIS SECTION EFFECTIVE THRU SAT., NOV. 12 ONLY.

GRAPES FANCY CALIF. EMPEROR 2 LBS 21¢

JUICY FLORIDA GRAPEFRUIT 3 FOR 23¢

ALL SIZES JUICY SWEET FLA. ORANGES 5 LBS 37¢

FANCY VIRGINIA WINESAP RED APPLES 6 LBS 25¢

FANCY PORTO RICAN SWEET POTATOES 3 LBS 23¢

HARD HEAD GREEN CABBAGE 3 LBS 13¢

Collards or Curly KALE 3 LBS 19¢

U. S. No. 1 Yellow ONIONS 3 LBS 25¢

ARMOUR'S STAR SLICED Bacon LB 55¢

FRESH GROUND Beef LB 49¢

Ocean-Fresh Seafoods

Fresh Cooked Florida LOBSTER lb. 39¢

Speckled TROUT lb. 49¢

Fresh SHRIMP lb. 49¢

SHOP COLONIAL you're Sure to Save!

A & B VIENNA SAUSAGE 2 4-Oz. Cans 29¢

STANDARD RED RIPE TOMATOES 2 No. 2 Cans 23¢

A & B FULL-FLAVORED POTTED MEAT 4 No. ½ Cans 25¢

GOLD MEDAL ECONOMICAL BISQUICK 24-Lb. Pkg. 45¢

MADE ONE PURE HONEY 16-Oz. Jar 31¢

PILLSBURY'S EASILY PREPARED PIE CRUST 9-Oz. Pkg. 17¢

ENRICHED EVAPORATED PET MILK 4 Tall Cans 25¢

BAKER'S SOUTHERN STYLE MOIST COCOANUT 4-Oz. Pkg. 19¢

GENEVA BRAND ROMANO CATSUP 2 14-Oz. Bottles 25¢

NABISCO PREMIUM SALTINE CRACKERS 1-Lb. Pkg. 25¢

OLD GLORY BLACKEYE PEAS WITH BACON 2 No. 2 Cans 31¢

GERBER'S OR ARMOUR'S MEAT FOR BABIES 2½-Oz. Jar 19¢

GERBER'S STRAINED OR CHOPPED BABY FOOD 3 Jars 29¢

CRISP FRESH WISE POTATO CHIPS 5-Oz. 25¢

MARSHMALLOWS ANGELUS Pkg. 19¢

A PRIZE IN EVERY PKG. CRACKER JACK Pkg. 5¢

KITCHEN CHARM WAXED PAPER Roll 19¢

STALEY'S CORN STARCH 12-Oz. Pkg. 15¢

OVERLAND FREE-POURING TABLE SALT 2 26-Oz. 19¢

SHUT'S PARD BALANCED DOG FOOD 1-Lb. 13¢

DOES EVERYTHING NEW DUZ Lge. 27¢

TIDE'S IN—DIRT'S OUT TIDE Lge. Pkg. 27¢

TWENTY MULE TEAM BORAX 1-Lb. Pkg. 17¢

HOUSEHOLD CLEANSER BORAXO 8-Oz. Can 17¢

Dairy Products

Southern Gold Margarine LB QTRS 35¢

WISC. MED. SHARP CHEESE Lb 55¢

TRIANGLE PURE CREAMERY BUTTER Lb 73¢

COLORED MARGARINE NUCOA Lb 41¢

Bakery Treats

COCOANUT ICED CAKE 12-Oz. Cut 33¢

PAN 'O PRIDE ROLLS 10-Oz. Pkg. 11¢

SWEETHEART TOILET SOAP 3 Reg. 23¢

FOR DISHES DREFT Lge. 26¢

GET'S CLOTHES BRIGHTER OXYDOL Lge. 27¢

SOAP—2 BATH SIZE 17c IVORY 3 Reg. 25¢

ALL ITEMS IN THIS AD, EXCEPT FRESH PRODUCE, REFUNDED THRU NEXT WED., NOV. 16.

SPORTS AFIELD

By Ted Keating

Bats are probably the most unearthly-looking creatures in the modern world. The "flying mice" have always been thought of as symbols of mystery, presagers of dire events. In reality, the bat is one of our friendliest neighbors. He is harmless (excepting the tropical vampire bat) and in the temperate zone mostly very beneficial to man.

The prehistoric-looking bat is a mammal—not a bird—and it is the only mammal that can maintain sustained flight. The "wings" are thick membranes connecting back and front legs somewhat on the order of the flying squirrel. However, the flying squirrel glides, while the bat actually flies.

As a wizard of night flight, the bat is tops according to Writer Joe Austell Small. Guided by his own system of radar, the little mammal darts, swoops and zooms through the black night with hardly ever an accident. Tiny squeaks, too high-pitched for the average human ear, emanate from his throat constantly during his flight.

When these hit an object ahead the sound bounces back and is picked up partly by his highly sensitive ears, but mostly by supersensitive nerves in the delicate skin of his bare wings. Automatically these signals are interpreted and the flight adjusted instantly to bypass obstacles.

Bats do have small eyes, and in general their keenness of sight does not equal that of other mammals, but to be "blind as a bat" is not to be blind at all. Their ears seem to be specially tuned to pick up the buzz of flying insects, on which most bats feed.

The bat does not resemble, nor act like any other creature in the animal world. Little is known about its migratory habits. A recent study of Bat Cave in Comal County, Texas, indicated that females come to the cave year after year to give birth to their young. The majority of the males evidently congregate elsewhere. Bats have a litter of from one to four, depending on the species. The young are well developed at birth, and in several weeks are able to fend for themselves. The young suckle, like any other mammal.

For beauty and protection BONDEX is our selection.

Use BONDEX Cement Paint on all masonry surfaces.

GET BONDEX AT

FUEL FEED & BUILDING SUPPLIES, CORP.

17TH ST. VA. BEACH

Pedestrians "Ask to Be Killed" Through Careless Actions

Last year more than 900 pedestrians, including many children, virtually "asked to be killed" by deliberately stepping from behind a parked car into the path of traffic, according to John B. Dey, vice president of the Tidewater Automobile Association.

"If pedestrians would follow safe practices in using streets and highways, especially crossing at corners or open places where their view is not obstructed by parked cars, then we shall see fewer traffic tragedies here," Mr. Dey said.

To aid teachers in schools here impress on children the necessity for crossing at the corner and staying away from parked cars, the Tidewater Automobile Association has provided .000 posters and 4,000 lesson units for teachers entitled "Keep From Between Parked Cars," as part of its civic safety education program.

The poster is one of the ten first-prize winners in the 5th National Safety Poster Contest, conducted by the AAA and affiliated automobile clubs, and was drawn by John Drozynski, 1726 6th Street, Rockford, Ill., age 15, of the Abriham Lincoln Junior High School.

"A study made in Philadelphia," Mr. Dey added, "indicated that the first steps off the curb are the most dangerous, and that obstructions o view, such as parked cars, are important factors in many accidents which bring death or injury to persons walking. While teachers here, this month, will stress avoidance of parked cars when crossing streets, I appeal to the parents and other citizens of Princess Anne County to follow safe walking rules at all times."

Public Appetite Shifts to Meats

The public appetite is shifting to meat, dairy and poultry products, and fruits and vegetables—and seems likely to continue that shift, says Dr. J. L. Maxton, marketing specialist at V. P. I.

He points out that present incomes apparently are enough to buy more food at present prices than 1935-39 incomes could buy at that time.

In terms of 1935-39 consumption being 100 per cent, America is now eating at these percentage rates: beef, 116; pork, 127; chicken, 141; turkey, 195; eggs, 128; cheese, 131; lard, 113; margarine, 197; fresh fruit, 96; canned fruit, 131; fresh vegetables, 104; canned vegetables, 122.

Biggest increase comes in canned fruit juices—392.

On the losing side are: potatoes, 84; sweet potatoes, 65; dry beans, 95; corn meal, 66; oatmeal, 90; flour, 88; and tea, 90.

Butter also has slipped—65 as compared to 100 in 1935-39.

The Senior Girl Scout Troop 203 is again active this year and the Scouts have already made preparations for Thanksgiving and Christmas.

We are busy with preparations to fill a basket for someone in the community. Our Christmas project is under way—making place mats of green and red drawing paper for the hospital patients here at the Beach.

At our last meeting, Miss Eva Mae Nee, county Scout director, talked to us on our part of community service.

—Aileen King, Reporter

Forgery Increases, Says Sleuth; Racket Nets $400,000,000

Although check forgeries in the United States involve about $400,000,000 every year, the average forger doesn't consider himself a criminal, but rather a highly specialized craftsman, according to an expert on the subject.

Writing in a recent issue of Cosmopolitan magazine, George W. Adlam, who has been a forgery detective for 30 years, says that this type of thinking explains the fact that he has never known a forger who was able to reform.

To emphasize the menace of forgers, Adlam reports that forgery and embezzlement are the nation's fastest growing criminal classifications and that 200 complaints are received daily by the Los Angeles Forgery Squad. "The forger," says Adlam, "needs only his pen and his wits. He is in no danger of physical harm. He doesn't carry a pistol. . . . He is often a respected, even prominent, citizen in his community."

Contrary to popular opinion, an extravagantly flourished signature—full of frills and interlooping letters—are most susceptible to the forger, according to the author. He explains that, "The quick eye of the bank cashier is less likely to find discrepancies in a complicated signature than in a simple, clearly written one, the lines of which are easily remembered and recognized."

Adlam cites ten ways to foil a phony check passer and says that a successful forgery requires only the simple knowledge that most people are careless, and that they don't realize that if they cash a phony check, they themselves, not the bank or the person whose name has been forged, will bear the loss.

LIQUID GAS POPULAR

Liquified petroleum gas, known as "bottled gas," is used for cooking, heating, gas refrigeration and power in more than 5,500,000 U. S. homes. Sales of LPG have more than nearly trebled for home use since 1945 and have increased 598 per cent since 1941.

BATTERY DOWN? DON'T FROWN! REMEMBER...

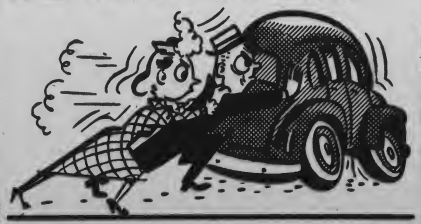

Starting is a "SNAP" with MOPAR Power Line Batteries

★ Sure, Quick Turnover
★ Dependable Power
★ Long, Efficient Life

Remember, too, that we can keep your present battery in good condition. When you're in our neighborhood, drive in for a check-up. No charge!

APPROVED REPLACEMENT BATTERIES FOR

DE SOTO-PLYMOUTH CARS

EVERETT - JORDAN Motor Company

17TH STREET

Life Lines

HOW MUCH? and WHAT KIND?

LET our "Income Indicator" help you determine "How much and what kind" of Life Insurance you should have, according to your own family responsibilities and income.

JOHN A. TUCKER
Mgr. Life Dept.
DOBIE, BELL & HENDERSON, INC.
Norfolk, Virginia
Va. Beach 1903-J Norfolk 25396

The Connecticut Mutual LIFE INSURANCE COMPANY

97035

Teen Age Club News

Community House

WILLIAM H. FANTONE, Director

New Sorority Organized

A new sorority was organized at the Community House Thursday, November 3, with Miss Mary Jayne Bliley as chairman. Officers elected were Skitsy Falconer, president; Joan Johnson, vice president; Jeanette Coleman, secretary; and Patsy Conway, treasurer.

The object of this sorority is to foster unity in our club. Seven young ladies are the original membership, with the hope of building as time goes on. Future members will be taken in according to their interest in the Teen Age Club.

The director, who attended the meeting, was impressed with their enthusiasm. He feels that a society built around these seven young ladies will be the backbone of a well-rounded Teen Age Club.

It was stressed to the chairman and the seven young ladies that they should not hasten to build the membership, but should weigh each applicant thoroughly as to her interest and activity in the club before accepting her into the sorority. It is your director's hope that as the present young ladies pass through their teens they will then become senior members of the society, and through their long experience in the Teen Age Club we will be able to call on them to aid and guide us in any endeavor we wish to try.

Wm. H. Fantone, Director

• • •

Emporia Beats Oceana

The Oceana Cavaliers were beaten Friday night, November 4, by Emporia 41-0. The Cavaliers were outclassed all the way from the beginning. The Cavaliers tried hard but didn't seem to be able to break through Emporia's mighty line.

No game is scheduled for this week but next week is to be the Ocean Bowl game between Oceana and Kempsville. Everyone is asked to make it a point to see this game as there will be a queen and her court and pre-game ceremonies with prominent people taking part. We're sure you will enjoy the game.

—Connie Cooke
—Jeanette Coleman

• • •

Attend Game at Williamsburg

Two of our teen agers, Connie Cooke and Jeanette Coleman left Friday for Williamsburg to witness the game between North Carolina and William and Mary.

They met such outstanding players as Art Weiner, Billy Hayes, Dick Weiss, Dick Bunting, Skeet Hesoner, and got a close look at Charlie Justice.

They were escorted to dinner by two North Carolina players. On their return home they reported having had a wonderful time and enjoyed every minute while away.

—A Teen Age Member

Bits of the Beach

Did you know that—Jean Brooks is quite a boxing fan now? . . . Oh you "Kid"! Becky McCubbins still blushes every time anonymous Christmas cards are mentioned. Playing cards is the favorite pastime of the gang at the Community House. Seen indulging in the strenuous sport very often are such musclemen as Fred Ridge, Bobby Bourdon, Bobby Rice, Vernon Stevens, and Mert Holt. Patsy Conway is afraid of getting old. Recently when asked how old she was, Pat shyly replied, "twelve."

Dedicated Littles—We dedicate: 1. "Jim," to Anne Hayman. 2. "Danny Boy," to Alice Wade. 3 "Laughing on the Outside, Crying on the Inside," to Dod Spence. 4 "It Had to be You," to Jeanette Coleman. 5. "Moonlight and V. P. I.," to Jeanette Crawford. 6. "Maybe It's Because," to Ann Lucas. 7. "Now that I Need You," to Catherne Meeks. 8. "What Did I do?" to Joan Curles. 9. "What's the Use," to Mae Coleman and Leegie Malbon. 10. "I Can Dream Can't I?" to Patsy Conway.

See Ya Next Week!

—"The Tattler"

• • •

Can You Imagine . . .

Eleanor Smedley not hearing from South Boston at least four times a day. . . . Jo-Anne Johnson not yelling at her Goats. . . Betty Hope not in love. . . . Sibyl White not worrying about a certain boy. . . . Ruby Ann Thompson not wearing her Kempsville pin. . . . Carol Smedley being happy. . . . Gene Davis and Bobby Tarrah not playing cards. . . . Fred Ridge walking instead of riding. . . . All the boys not having crew cuts. . . .

Did You Know That—Bessie Caffrey went to the North Carolina-William and Mary football game at Williamsburg . . . also Connie Cooke and Jeanette Coleman? . . . Carol Smedley's heart throb is from Kempsville?

—Sibyl White
—Eleanor Smedley

Oyster Roast, Bazaar At Old Donation Church November 19

The Woman's Auxiliary of Old Donation Church will have its annual Oyster Roast and Bazaar on Saturday, November 19, from 1 until 3 p.m. in the Parish House, Witch Duck Road, Princess Anne County.

Home-made cakes, candy, pickles, preserves and aprons will be on sale. Pony rides for the children will cost 10 cents on Carolanne Farms ponies.

Mrs. Rufus Parks is general chairman.

GUIDING LIGHTS—The Septem Sorority, which has recently been organized among the Teen Agers at the Community House, stands as the guiding lights of teen-age activities. The seven girls, who make up the initial membership, aim at the fostering of unity within the Teen Age Club, as well as interest and enthusiasm in the club's plans. They are: (first row) JoAnne Johnson, vice president; Jeanette Coleman, secretary; Skitsy Falconer, president; Patsy Conway, treasurer; (back row) Sibyl White, Eleanor Smedley and Connie Cooke. (Simmons Photo)

Employers Can Help Employees By Giving Social Security Facts

Many potential beneficiaries under the Old-Age and Survivors Insurance program lose benefits because they fail to file for them promptly. This is according to a recent announcement by J. A. Morrison, manager of the Norfolk Social Security Administration Field Office.

Mr. Morrison stated that possibly the reason potential beneficiaries failed to claim benefits due them was because they did not realize their rights. The Social Security Administration has no way of knowing when a worker retires either temporarily or permanently, he added.

The employer has a valid interest in seeing to it that his employees and their families receive the benefits for which they have shared in paying. To inform each of his employees of retirement age that they can claim benefits for any months that they earn less than 15.00, would seem to be an integral part of good industrial relations.

Retired workers are not the only persons losing benefits. Survivors of deceased workers have also lost benefits and are losing benefits. Here again the employer may help prevent such loss by letting the survivor of a deceased employee, regardless of the latter's age, know he, or she, should contact your local social security field office to file a claim immediately or within three months at most.

A cord of seasoned wood will give as much heat as a ton of coal and leave about one-quarter the amount of ashes.

USE
BONDEX
CEMENT PAINT
for brick, concrete block, asbestos siding, stucco and all masonry surfaces.
Get BONDEX at
FUEL FEED & BUILDING SUPPLIES, CORP.
17TH ST. VA. BEACH

Bowling League Results

Major League—Monday

Two records were broken Monday night when Al Hume rolled a high single game of 162, and Bowden's Barber Shop team rolled a high team game of 588.

The Lions Club, with Lynn Kennett rolling a 307 set, won all three from Colonial Stores. Randy Malbon was high with a 276 set for the losers.

Willie's Place, led by Ranny Mann with a 335 set, won all three from Pungo Esso team. L. Malbon was high with a 299 set for the losers.

Bowden's Barber Shop, with Al Hume rolling a 363 set, won two out of three from Brumley's Market, although Kenneth Hill rolled a 364 set.

• • •

Men's Handicap League—Tuesday

Coates Motor Company team, led by Bill Baker with a 293 set, won all three games from Oceana Cleaners, although Walter Hutchens rolled a 329 set for the Cleaners.

Land Grocery Company team with Earl Cappe rolling a 344 set won all three games from W. G. Holland Construction Company. Dexter Hines was high with a 331 set for the losers.

Gregory Brothers, led by Al Hume with a 352 set, won two out of three from MacIver Decorators. John MacIver was high with a 335 set for the Decorators.

• • •

Ladies League—Wednesday

George G. Lee Co., Inc., won two out of three from 31st Street Cleaners.

Tidewater Gas won two out of three from Mercer and Brown.

Snow White Laundry won three from Western Auto Service.

James G. West, Jr., won two out of three from Beach Radio Service.

Brothers Auto Service won two out of three from Powell-McClellan Lumber Co.

Colonial Ready - to - Wear won two out of three from Virginia Beach News.

Colonial Club won two out of three from Leading Beauty Salon.

E. Branch of Colonial Ready-to-Wear rolled high set of 318; and M. Gregory of Beach Radio Service had high game of 117.

Chaffee Re-elected District Chairman

H. W. Chaffee was re-elected as District Chairman of the Princess Anne District, Tidewater Council of the Boy Scouts of America, at the annual meeting held Tuesday night at Mairs Restaurant on the Beach Boulevard.

C. W. Cashman, of London Bridge, was named vice president, and J. C. Keasler, district commissioner. The Rev. Robert Davis presided.

- GIBSON -

News Centre
2222 ATLANTIC AVENUE

A Gift By BOICE Means More

Try Our Special
ECONOMY BUNDLE
7c Per Pound
WASHED and DRIED

Flat Work and Shirts Beautifully Finished, upon request, at the following rates . . .
PILLOW CASES 3c Additional
SHIRTS 12c Additional
SHEETS 7c Additional
Minimum Bundle—10 Pounds
Atlantic Cleaners & Laundry Service, Inc.
PICK UP AND DELIVERY SERVICE — NO EXTRA CHARGE
Phone - 74
21st Street Virginia Beach

REMEMBER — —

Buy it at
VIRGINIA BEACH

"A Spray from the Wave of Education"

By MRS. LAURA W. TURNER

(Editor's Note:—Because of its historical interest to residents of Virginia Beach and Princess Anne County, the News is publishing one of the prize-winning entries in the Fair Literary Contest, "A Spray from the Wave of Education," by Mrs. Laura Washington Turner, about the founding of the first school at Virginia Beach in 1904.)

On the first of October, forty-five years ago the bright fall sun shone on the shavings and carpenter's debris around the unfinished original "Drift-wood" Cottage, on the Ocean Front, near 18th Street, Virginia Beach, Virginia.

Swarming over the littered and sandy front yard and side entrances were over thirty children, gathered to organize into classes of the first two-room school at the summer resort. Heretofore the few school age children who spent the winters at the unincorporated town had to walk through muddy or dusty roads and paths to "Seatack" one room public school, inland from the Ocean, about two miles.

At the sugestion and with the help of Mrs. James Tait, one of the oldest members of the summer colony, the Beach neighborhood and the coast from Cape Henry to Back Bay had been canvassed by Miss Laura Washington of London Bridge and enough parents were willing to pay three dollars per month, for one child, five dollars for two children from one family, for instruction in a private school, to warrant plans for its establishment.

Then the problem of finding room for such use, loomed threateningly, for no owner of even one of the few cottages then composing the layout of Virginia Beach, was willing to risk space for the rough usage a crowd of children would likely render.

Miss Adele O'Conner, who was building the "Drift-wood" for her permanent home, offered her two attic rooms for use, rent free, if she could join Miss Washington as an equal partner in the enterprise. The cottage would not be completed until late October, but the contractor kindly agreed to finish the back stairways and two attic rooms so that school could begin on schedule, October first, 1904.

Two requisites for a school, children and a place to house them had been secured, without much difficulty. But the third—equipment—was indeed a problem. No Standard School desks were available for purchase and no money, had there been, so the town carpenter and handy man was called to the rescue and after much measuring and planning he built pine board tables two feet wide and about eight feet long, and benches to fit them, also two board surfaces on easels, painted for black-boards, with even a little trough at the bottom to hold chalk and erasers. What luxury! No teacher's desks could be used in the limited space as the attic rooms were of the sloping ceiling, dormer window variety. The tables were placed lengthwise of the rooms so that pupils of shorter stature could sit along the back where the slope gave barely head-room, the taller pupils were on the other side of the tables near the middle, and only, isle where head room was not much more than adequate for the teachers to pass up and down the narrow isle to inspect desk work. Requirements of a standard number of cubic feet of space for each pupil and up to date ventilation had not come in style at that early date.

What would today be impossible because of all kinds of inspections, was then accomplished, and over thirty pairs of feet stormed up and down the narrow stairways, and vied with the noise of the waves.

Miss O'Conner had as her home room, the south room, where she stowed away the first three grades and three who comprised the seventh grade. Miss Washington had the fourth, fifth and sixth grades in the north room. Their first two weeks were a hectic period of trial and error working out a schedule, but finally it all settled down into a very workable plan, whereby Miss O'Conner taught History and Literature to all the pupils, Reading to the first three manners without having been givgrades and even table manners to the little ones, well remembered by a prominent business woman of the Beach, who still resents the injustice of having to learn table metic, Geography and Grammar to all the pupils. Each teacher instructed her own home room in Copy-book writing and the fundamentals of Drawing, so no modern school has a more adequate course of study.

The fall days passed quickly. The children seemed happy and interested and whooped down the two flights of narrow stairs with thundering enthusiasm, perhaps a reaction from their cramped positions. No serious illnesses were recorded during the entire term, tho sanitary conveniences consisted of the hand pump in the yard, and outdoor plumbing.

Then came the cold winds of as cold a winter as Tidewater ever experienced, and the heating problem seemed unsolvable, but the school muddled through somehow, with a little one burner oil stove in the south room, which was warmed a little by the sun. A tiny cast iron heater fed by chunks of wood made a valiant efort to warm the north room, but when the wind took a notion to come from the northeast, smoke instead of heat poured out, and the pupils' body temperature was maintained as much by the exercise from coughing and sneezing as from the stove. Classes were maintained usually on schedule, even during the weeks of mid-winter, when the teachers had to spend the noon hour and recess patrolling the ice covered surf where neither sight nor sound of waves could be detected.

It was said "The Ocean was Frozen," but apparently huge chunks of ice in the Bay floated down, piled up along the sandy beach and then snow and sleet filled the crevices, making a terrible hazard for a band of children unaccustomed to ice and determined to explore to the farthest edge of the frozen surface. No catastrophe developed and the teachers heaved many sighs of relief when the last cakes broke lose from the sands.

The first of June 1905 recorded the finish of the two-room private school in the attic of the "Drift-wood," now the Virginia Inn, and before another school term opened the permanent residents of Virgina Beach proved to the Board of Supervisors of Princess Anne County that more than enough children lived in the community to require a Public School, and the Supervisors granted their request. It must have been that both time and money were too short for the erection of a school building, as space in the New Jail, near the Lake, on what is now 14th Street, was set aside for the new School, with Mrs. Cari Willet of London Bridge as teacher.

Many substantial citizens of Virginia Beach, and others who have moved on, can truthfully say they descended from an attic to the Jail to get a foundation in education, and who can prove that our ultramodern, fully equipped School buildings will send out into the world any better educated, finer or more loyal citizens, than did the makeshift housing of oid.

* * *

Mrs. Turner has sent to the News a roster of the pupils who attended the first school at Virginia Beach. They were:

James Daniels, Cape Henry; Paul Smith, Marie Smith and Annie Smith, Virginia Beach; Elsie Rowe, Back Bay; Lillian Groves, George Groves, Olga Bateson, Margaret Billsoly, William Wright, Louise Land, Langley Land, Johnny Jard, Lloyd Jard, Edward Meyers and Talmadge Meyers, Virginia Beach; Lillie Simmons, Dennis Simmons and Jesse Brickhouse, Cape Henry; Madge Ackiss, Joseph Sanderlin, Charles Earl Townsend, Ruby Partridge, Hugh Robinson, Ruth Bailey, Augustine Allen, Braton Mathews, James Herrick, Olga Moser, Clara Moser, Grace Rogers, Marian Garwood, Watton Holland, Cornelia Holland, Russell Simmons, Toni Sparrow, Thornton Sparrow, Florence Robinson, and Arthur White, Virginia Beach.

The average attendance was thirty-five. The list is long because several children came after the Seatack School closed its six month session.

Mrs. Turner added a postcript: "Willard Ashburn, Sr., and John Sparrow cried to come, but they were too little."

USDA Fixes Monthly Hog Support Levels Through March 31, 1950

Monthly hog price support levels for the period October 1949-March 1950 have been announced by the U. S. Department of Agriculture as follows: October, $16.40 per hundred pounds; November, $15.00; December, $14.20; January, $14.90; February, $15.50; and March, $16.20.

The support levels are based on 90 per cent of the September 15, 1949, parity prices of hogs of $17.60. This figure is adjusted to reflect in each monthly support price the usual seasonal price variations.

The monthly support levels are the amount at which average hog prices must be maintained if farmers are to receive 90 per cent of the parity price for hogs. The support figures are comparable to the average price received by farmers, which on September 15 was $19.90 per hundred pounds.

In addition to monthly levels, weekly guides are also determined as an aid in carrying out actual support operations if needed. The weekly guides are a composite figure for seven midwestern markets and are comparable to the combined average market price of barrows and gilts at these localities. The weekly guides are not regarded as specific support levels at these markets. However, since they do reflect the normal weekly relationship between the average price at these seven markets and the national monthly average price, they make a desirable guide for any support operations that may be required.

This method of hog price supports was first announced for the September 1949 period. Previously support levels had been on a weekly basis for the Chicago market with fixed differentials for other markets.

Weekly guides are established for the average of barrows and gilts at the following seven markets combined: Chicago, St. Louis National Stockyards, South St. Paul, Sioux City, Omaha, Kansas City, and South St. Joseph.

For the November-March period the guides are:

Week ending November 5, $16.25; November 12, $15.85; November 19, $15.45; November 26, $15.05.

Week ending December 3, $14.75; December 10, $14.75; December 17, $14.75; December 24, $14.75; December 31, $14.75.

Week ending January 7, $15.00; January 14, $15.25; January 21, $15.50; January 28, $15.50.

Week ending February 4, $15.65; February 11, $15.90; February 18, $16.15; February 25, $16.40.

Week ending March 4, $16.65; March 11, $16.65; March 18, $16.65; March 25, $16.65; March 31, $16.65.

Norfolk Southern Bus Corp.

BUS SCHEDULES

THIRD STREET, VA. BEACH — BUS STATION, VA. BEACH

SERVING SHADOW LAWN

EFFECTIVE SEPTEMBER 25, 1949

Leave Third Street	Arrive Bus Station	Leave Bus Station	Arrive Third Street
7:30*	7:35*	7:25*	7:30*
8:00*	8:05*	7:55*	8:00*
8:10†	8:15†	8:05†	8:10†
8:30*	8:35*	8:25*	8:30*
9:30	9:35	9:25	9:30
10:30	10:35	10:25	10:30
11:30	11:35	11:25	11:30
12:30	12:35	12:25	12:30
1:30	1:35	1:25	1:30
2:30	2:35	2:25	2:30
3:55	4:00	3:50	3:55
5:05	5:10	5:00	5:05
6:05	6:10	6:00	6:05
7:05	7:10	7:00	7:05
8:05	8:10	8:00	8:05
10:05	10:10	10:00	10:05
11:25	11:30	11:20	11:25

Black Face Times are P. M.; all other Times are A. M.
All schedules Daily except as otherwise indicated.
*-Daily except Sundays and Holidays.
†-Sundays and Holidays Only.

BUS STATION — CAVALIER HOTEL — 89th STREET

BUS SCHEDULES SERVING VIRGINIA BEACH

(Effective September 25, 1949)

(Read Across) FROM BUS STATION — (Read Across) TO BUS STATION

LEAVE BUS STATION	ARRIVE CAVALIER DRIVE	ARRIVE CAVALIER HOTEL	ARRIVE 89TH STREET	LEAVE 89th STREET	LEAVE CAVALIER HOTEL	LEAVE CAVALIER DRIVE	ARRIVE BUS STATION
5:45*	5:51*	:	5:57*	:	:	5:56*	6:05*
6:33	6:40	:	:	:	:	6:45*	6:52*
6:45*	6:52*	:	7:02*	6:48†	:	6:56†	7:05†
7:41*	7:48*	:	:	7:18*	:	7:26*	7:35*
7:45	7:53	:	8:02	:	:	7:50*	7:57*
8:41*	8:47*	8:48*	:	:	:	7:56*	8:05*
8:45	8:53	8:54	9:02	:	8:00†	8:01†	8:07†
8:51†	8:57†	8:58†	:	8:00†	8:07†	8:08†	8:15†
9:45	9:53	9:54	10:02	8:18*	8:26*	8:27*	8:35*
10:45	10:53	10:54	11:02	9:18	9:26	9:27	9:35
11:45	11:53	11:54	12:02	:	10:20	10:21	10:27
11:51	11:57	11:58	:	10:18	10:26	10:27	10:35
12:45	12:53	12:54	1:02	11:18	11:26	11:27	11:35
1:45	1.53	1:54	2:02	:	12:20	12:21	12:27
1:51	1:57	1:58	:	12:18	12:26	12:27	12:35
2:45	2:53	2:54	3:02	1:18	1:26	1:27	1:35
3:45	3:53	3:54	4:02	2:18	2:26	2:27	2:35
3:51*	3:57*	3:58*	:	:	3:00*	3:01*	3:07*
4:55	5:03	5:04	5:12	:	3:20†	3:21†	3:27†
5:01	5:07	5:08	:	3:18	3:26	3:27	3:35
5:45*	5:57*	5:58*	6:02*	:	4:00*	4:01*	4:07*
5:55	6:03	6:04	6:12	4:18	4:26	4:27	4:35
6:01*	6:07*	6:08*	:	:	5:20	5:21	5:27
6:25*	6:33*	6:34*	6:42*	5:18	5:26	5:27	5:35
6:55	7:03	7:04	7:12	:	6:15*	6:16*	6:22*
7:05	7:11	7:12	:	6:18	6:26	6:27	6:35
7:45	7:53	7:54	8:02	7:18	7:26	7:27	7:35
8:15	8:23	:	8:30	6:18	8:26	6:27	8:35
9:15	9:23	9:24	9:32	8:30	6:26	6:27	8:43
9:21	9:27	:	9:33	9:35	:	9:45	9:55
10:15	10:23	:	10:30	10:16	10:26	10:27	10:35
11:15	11:23	:	11:32	10:30	:	10:37	10:43
12:52	12:59	:	:	11:35	:	11:43	11:52
				12:18	:	12:23	12:30

Black Face Times are P. M.; all other Times are A. M.
All Schedules Daily except as otherwise indicated.
*-Schedule operated Daily except Sundays and Holidays.
*-Schedule operated Daily except Saturdays, Sundays, and Holidays.
†-Schedule operated Sundays and Holidays Only.

Tune in HENRY J. TAYLOR, ABC Network, every Monday evening.

What's YOUR price tag on happiness?

JUST what do you see in this handsome, tidy-sized Buick SPECIAL pictured here?

The smartest bit of automobile styling on the road today? The standout beauty of tapering fenders—the sturdy protection of a wholly new front-end design?

The prestige that's in the Buick name—the solid, road-wise steadiness Buick has always stood for?

Your chance to get in on the perfect smoothness of Dynaflow Drive*—this being the lowest-priced car on which that sensational new transmission is available?

*Optional at extra cost.

They're all there, every one of those things. And for a good reason that may go a bit beyond the usual idea in designing an automobile.

For, a long while ago, we graduated from the idea that a motorcar is merely a means of getting about.

The *way* you travel is pretty important too. The lift that's yours in knowing there's no prettier picture anywhere on the highways. The "kick" there is in a power plant that's lively and eager and always ready to get in on the fun.

The comfort that's found in all-coil springs, a husky, steady-traveling understructure, cushions that are deep and soft and wide enough to let you spread yourself a bit.

Even that extra swelling of the chest that comes from owning a car you know everyone respects and admires.

In a word—your happiness. It's never out of our mind in planning this car—nor in making very sure each dollar of cost gives you the greatest possible benefit.

That's why we rather proudly ask you to go see—and try—this Buick SPECIAL. It's priced like a six, in spite of the fact that like all Buicks, it's a big-powered Fireball valve-in-head straight-eight.

And we honestly believe that it puts a lower price tag on your motoring happiness than any other car you can buy today! See your Buick dealer and find out about that.

When better automobiles are built BUICK will build them

SPECIALLY NOW! "Buick's the Buy"

YOUR KEY TO GREATER VALUE

Holt Buick Company

21st St. & Pacific Ave.

Home Demonstration Club News

Homemakers' Items

Baking soda can be a big help for many cleaning jobs around the kitchen.

Soda may be used as a gentle scourer for stains on china, pottery, glass, or cooking utensils of enamelware or glass that would be scratched by rougher scouring materials. For example, tea or coffee stains on china cups may be removed by rubbing with a damp cloth dipped in soda.

Soda also helps soften food that has scorched on enamelware or glass. Fill the scorched utensil with water, add a teaspoonful of soda, and let it soak an hour or two. Then heat the water gradually, loosening the burned food with a wooden spoon.

Washing in soda and water has long been known to housewives as a good way to "keep things sweet." It is recommended for washing the refrigerator, or rinsing out vacuum bottles.

Soda also can be used to brighten silver. For the fast electrolytic cleaning method, fill an aluminum kettle with water containing salt and soda—one teaspoonful of each to a quart of water. Let the water boil, then put the silver in and continue boiling two or three minutes. Then remove and wash the silver.

Renovated Fur

Old fur pieces may be renovated at home and used to add good looks and warmth to winter clothing. Because fur is the most expensive of all clothing materials, it is worth the time and care needed to clean and remodel it. So bring out those old fur collars and cuffs from old coats, or those fur pieces, jackets and muffs stored away in the attic. Even if they are worn or bare in spots, they may be cut and reworked at home with a considerable saving to the winter wardrobe. Small and odd-shaped scraps can be matched and pieced. Seams do not show if they are cut carefully and the flow of the fur is matched.

Cleaning—To clean fur, dampen corn meal or sawdust with a dry-cleaning solvent such as carbon tetrachloride, and rub into the fur with the hands. Then shake, brush and air the fur. If badly soiled, small pieces of good quality fur can be washed in warm soapsuds. Use a mild cake soap with an oil base or a jelly-like oil soap. Rinse. Squeeze out as much water as possible, for excess water may harden the pelt. Hang the fur up by the edge so that the air circulates on both sides as it dries. As the skin hardens or becomes dry, work it gently between the hands to soften it. When thoroughly dry, shake and brush until the fur is fluffy.

Dyeing—White or badly faded fur may need to be dyed to put it to best use. Use hair dye, following directions on the package. Dip fur in the dye. Wash, squeeze out extra moisture, and let dry. Shake and brush.

Cutting, Sewing and Fitting—To cut fur pieces, first mark the pattern with tailor's chalk on the skin side. Cut just through the skin with a razor blade. Never use scissors because they clip the fur while cutting the skin.

To join two edges of fur so the seam does not show, lay together so that the fur of both pieces runs in the same direction. Then lay fur sides together, push the hair away from the edges to prevent catching it in sewing. Sew with a close overhand stitch, using a fine needle to prevent making large holes in the pelt.

Fur usually needs a layer of padding next to the pelt side to make it look better and wear longer. Use soft material like flannel outing for this padding, and attach it to the pelt with tacking stitches.

To sew fur to cloth, attach tape about a half inch wide to the edge of fur. Lay the tape against the fur side, push the hair back from the edge and overhand tape and pelt together. Turn the tape over the skin side and sew through the tape close to the fur and onto the cloth.

Light and Heat on Curtain

Light and heat both weaken curtains and draperies, often causing them to break through or go to pieces. Some fabrics are affected more than others, and homemakers naturally want to know which fabrics will stand up longest against sunlight or heat from radiator or register.

A study just completed by the Bureau of Human Nutrition and Home Economics, USDA, indicates that the most durable materials for curtains and draperies are acetate rayon and glass fabric—a comparatively new fabric woven of tiny glass rods. These were found most resistant to both light and heat. Silk, nylon and plastics were the fabrics most weakened by light; and linen and nylon by heat.

Forest fires have been known to overtake running deer and men on horseback.

Norfolk Firm Issued Dealer Franchise for Gunnison Homes, Inc.

Gunnison Homes, Inc., prefabricated housing subsidiary of the United States Steel Corporation, recently announced the issuance of a dealer franchise to Colonial American Homes, Inc., 364 Tazewell Street, Norfolk. Robert H. Waldo is general manager and other principals are Dr. Cullen McCoy and Richard B. Hall.

General John J. O'Brien, president of Gunnison Homes, said the company will handle sales and erection of the prefabricated homes in all of Norfolk and Princess Anne Counties. All municipalities within the boundaries of these counties are included. The company will sell "Master" and "Deluxe" homes, as well as the new "Champion" home which has just been announced by the United States Steel subsidiary and which is designed to sell for $6,300 including lot.

OIL BURNERS LEAD

Popularity of heating with oil in the U. S. is shown by the fact that oil burner sales in 1948 represented 55.1 per cent of all automatic heating units sold. Gas heating units accounted for 35 per cent of this total.

We have the investment you're looking for... if you expect liberal earnings and Insured safety

Virginia Beach FEDERAL Savings & Loan Association

PHONE 26 202 - 16TH ST.

Avoid the Xmas Rush and have your
REPAINTING • REPAIRING
ACCESSORIES INSTALLED • PARTS
Guaranteed Rebuilt Bicycles — Free Pick-up 'n Delivery
"We Service What We Sell"

Shireys Bicycle Shop

411 17th Street Phone 1677

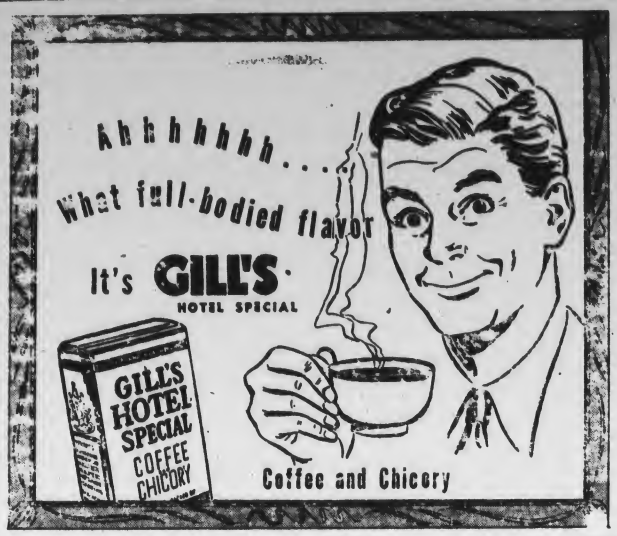

Longer, Heavier, with Wider Tread

the *big* car in the low-price field, with all the advantages of more riding-comfort, road-steadiness and safety.

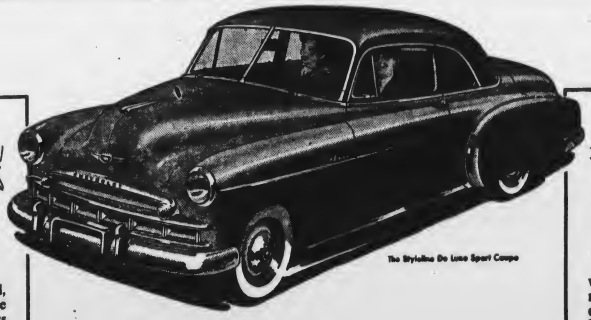
The Stylaline De Luxe Sport Coupe

Fisher Body Styling and Luxury

with smooth, graceful curves, new interior richness and such extra luxuries as Push-Button Door Handles.

Center-Point Steering

with control centered *between* the front wheels for *maximum* driving-ease with minimum driver fatigue.

Only one low-priced car brings you all these *EXTRA VALUES*

Fisher Unisteel Body Construction

with *steel welded to steel* above, below and all around you for the highest degree of solidity, quietness and safety.

World's Champion Valve-in-Head Engine

the *extra efficient* power plant with the valve-in-head design that's setting the trend for the automotive industry.

CHEVROLET

5-Inch Wide-Base Rims, plus Low-Pressure Tires

the widest rims in the low-price field—plus extra low-pressure tires—for greater stability and riding-comfort.

...and it's the LOWEST PRICED LINE IN ITS FIELD!

Curved Windshield with Panoramic Visibility

supplying all that *extra vision* which means *extra safety* in *driving* with a fuller, freer view all about you.

Extra Economical to Own and Operate

and traditionally worth more when you trade; for Chevrolet is America's *most wanted motor car—new or used!*

Cert-Safe Hydraulic Brakes

more outstanding than ever before with new *Dubl-Life* Rivetless brake linings that last up to *twice* as long.

Clark Chevrolet Corporation

17TH STREET DEALER'S LIC ENSE NO. 943 PHONE 2286

Dealer's License 850

Don't Snub Your Home!

Give it the year 'round weather protection and beauty it deserves by replacing unattractive siding with our quality BIRD SHINGLES this week! Application's easy! A truly worth-while investment! Stop in and get acquainted with our splendid stocks today!

FREE ESTIMATES — SOUND ADVICE

QUALITY MATERIALS

For Lumber — Call Our Number

873

Powell-McClellan Lumber Company Inc.

A COMPLETE LINE OF PAINTS AND BUILDERS' HARDWARE

Norfolk, Va. 3200 Lafayette Blvd. — Va. Beach, Va. 415 17th Street

Phones: Norfolk 26188 and 20077; Virginia Beach 873

CLASSIFIED

MINIMUM CHARGE for one advertisement of 20 words or less, one time 50c; three times $1.00; more than 20 words, one time 2 cents a word; three times 1½ cents. Please count the words in your ad and send remittance with order. The cost of carrying many small accounts is prohibitive.

Articles for Sale

FOR SALE — V-Belts, Ice Trays, Defrosting Trays, Door Gaskets and other refrigeration supplies. W. C. Johnson, 322 17th Street. Phone 1468.

FOR SALE—Two lots, in Shore Acres. Bargain price. Call R. E. Wells, Ocean View, Telephone 84841, after 6 p.m. 10-28-3tc

FOR SALE—Cole Hot Blast Stove and a new white metal bird cage. Phone 1181. 11-11-1tc

FOR SALE—Upright piano, good condition, reasonable. Phone 1678-W after 6 p.m. 11-11-1tc

FOR SALE — Mahogany Duncan-Phyfe dining table, in excellent condition. Phone Va. Beach 51-J-1. 11-11-3tc

FOR SALE—Oil heater, pipes and oil drum, in excellent condition. $15. Phone 1276-J, Marcella Cottage, Apt. 2, 10th Street and Ocean Front. 11-11-3tc

FOR SALE — Boy's 20-inch Red Schwinn Bike. Excellent condition. Phone 740-MX. 11-11-3tc

Apartments for Rent

FOR RENT—Beautiful 2 bedroom unfurnished 5-room apartment. Electric range and Frigidaire. Heat and water furnished. Telephone 1506-MX. 10-28-3tc

FOR RENT — Two apartments, $40 and $50 per month until May 1. $50 apt. has 2 bedrooms, kitchen, living room and bath. Other is studio apartment. Call 172. 11-4-3tc

FOR RENT—One bedroom apartment, furnished. Suitable for couple. $35 per month until May 15th. Harley's Apt., 2405 Pacific Ave. Phone 1044. 11-11-1tc

Real Estate for Rent

FOR RENT—Small office in modern office building. Heat furnished. $27.50 per mo. Call Atkinson, Va. Beach 127. 11-4-3tc

Houses for Rent

FOR RENT—Unfurnished house, 2 bedrooms, 2 baths. Will rent on yearly basis only. $75 per month. Very desirable location on 22nd Street. Phone 550. 11-11-1tc

FOR RENT — Furnished 5-room, two bedroom bungalow, electrically equipped, nicely furnished. Year around. Phone 1450, or write P. O. Box 12. 11-11-3tc

FOR RENT—Small home furnished, for refined couple. No drinking. S. W. Wells, 604 8th Street. 10-28-3tc

Rooms for Rent

FOR RENT — Large double bedroom, can be used for one or two people. 219 24½ Street, one-half block from Atlantic Ave. Will rent reasonable for winter. Phone 1159-R. 11-4-3tc

FOR RENT — Furnished Rooms. Coral Sand, 23rd Street, between Atlantic & Pacific. Modern, heated. By week or day. Phone 1854-W. 9-30-tf

FOR RENT — Double room with bath in private home. $4.50 each per week. Phone 1601-J. 10-28-3tc

LADY LODGER WANTED—Separate entrance to room and bath affords complete privacy, in excellently located, quiet home. References exchanged. Telephone 45 or 581-R. 11-11-tf

Help Wanted

GIRLS (2) between 22 and 35 for survey work at Virginia Beach; must be resident of Beach. Apply Room 401 Adams Bldg., 402 E. City Hall Avenue. Call Norfolk 22000. 4-29-tf

WANTED—Married men with car for sales position. No convassing. Appointments made for you. Excellent income position. Room 401, Adams Building, Norfolk, Va. 4-6-tf

Lost and Found

LOST—A small boy's cap, new, leather exterior, fur covered ear flaps and neck covering, small brim. Cap fell from school bus Monday a.m., November 7, on Atlantic Avenue between 39th Street and Warner Hotel. Finder please call M. B. Walker, Jr., Va. Beach 1706-R. 11-11-1tc

Miscellaneous

RADIO AND PHONOGRAPH REPAIRS — Guaranteed work on all makes. Pickup and delivery. Latest record releases. Harris Music Company, 216 21st Street. Phone 2293. 2-4-tf

FOR RENT Floor Polishers, vacuum Cleaners, and table model radios, also radio and small appliance repairs quickly. Silley's 318 17th St., Phone 1313. tf

REPAIR—24-hour service on radios, refrigerators, ranges, washers, vacuum cleaners, and all small appliances. Call Va. Beach 644, Shelly Appliance Corporation, 25th and Pacific. tf

BABY SITTER — Day or night. References. Telephone 1944-J.

WANT TO SHARE RIDE—Transportation wanted to 21st Street Norfolk from Beach. Hours 8:30 to 5:30, 6 days. Will furnish car if I can get enough riders. Call 39-W-2. 11-11-1ta

Wanted

WANTED—Used baby carriage, in good condition. Must be reasonable. Phone 1279-W or 1641-J. 11-11-3tc

JOE LYLE
Sells Virginia Beach
Phone 1197

Auditing Bookkeeping Income Tax
Robt. W Dail
Phone 1770—Res. Phone 1963

HOMES
UNDER CONSTRUCTION
Two bedroom, with large floored attics suitable for two extra rooms. Three bedroom homes to be started soon. Large lots in good neighborhood. Small down and low monthly payments.
AT LONDON BRIDGE. SEE—
R. L. DeHART

Cape Charles—Little Creek (Norfolk)
FERRY SERVICE
EVERY 90 MINUTES
Crossing Time—1¾ Hours
Distance—36 miles
Passenger Fares—50c
Cars—$2.50 and $3.00

SCHEDULE
EFFECTIVE APRIL 1, 1949
Eastern Standard Time

(Near Norfolk) Leave Little Creek, Va.	Leave Cape Charles, Va.
3:30 A. M.	3:00 A. M.
5:00 A. M.	5:45 A. M.
6:30 A. M.	7:15 A. M.
8:00 A. M.	8:45 A. M.
9:30 A. M.	10:15 A. M.
11:00 A. M.	11:45 A. M.
12:30 P. M.	1:15 P. M.
2:00 P. M.	2:45 P. M.
3:30 P. M.	4:15 P. M.
5:00 P. M.	5:45 P. M.
6:30 P. M.	7:15 P. M.
8:00 P. M.	8:45 P. M.
9:30 P. M.	10:15 P. M.
11:00 P. M.	11:45 P. M.

Virginia Ferry Corporation
NORFOLK, VIRGINIA

Men's Bible Class
Methodist Church
18th and Atlantic
9:45 a.m. to 10:45 a.m.
Harold Kellam, Teacher
EVERBODY WELCOME

Shorthand and Typing
INSTRUCTION
Mrs. James S. Barron Telephone 193-J-3

ESTABLISHED 1901
GLASSES KODAKS
HEADQUARTERS — for — CAMERA FANS
Virginia's Oldest and largest Eastman Kodak distributors and one of the largest photo-developing plants in the South.
"Prompt Service our Motto"
G. L. HALL OPTICAL CO. inc
257 GRANBY STREET

THIS WHISKEY IS 40 MONTHS OLD
CENTURY CLUB
STRAIGHT BOURBON WHISKEY
3.20 4/5 QT. 2.00 PT.
86 PROOF
NATIONAL DISTILLERS PRODUCTS CORPORATION
A VIRGINIA CORPORATION, NEW YORK, N.Y.

For Good Service
SALES RENTALS
— Consult a Realtor —
E. K. MILHOLLAND
REALTOR
Jarvin Building 1615 Pacific Avenue
Telephone: 299 — Home 1439-J

HOT LUNCHES SERVED DAILY

Complete Drug Store Service
Everything in Prescription Needs
LET US FILL YOUR NEXT PRESCRIPTION
— WE DELIVER —
Registered Pharmacist Always on Duty
ROBERT B. WEBB
WEBB PHARMACY
27th & Atlantic Phone 1786

VIRGINIA BEACH TRANSFER SERVICE
CRATING - STORAGE - SHIPPING
RAILROAD UNLOADING FACILITIES
TRUNKS - FURNITURE - BAGGAGE
MODERN EQUIPMENT - PADS USED TO PROTECT YOUR GOODS
- SPECIAL BEACH SERVICE -
Regular service to nearby cities
Bookings with Mayflower for long distance hauling.
PHONE Va. Beach 1266
407 18th Street Night Phone 2130
L. B. WALKER, Owner

INVITATION TO ENJOYMENT

ALWAYS welcome everywhere is this famous beer we are honored to distribute. Pabst Blue Ribbon is the taste achievement of 104 years of the *Art of Brewing*... plus the modern *Science of Blending*.
33 FINE BREWS BLENDED INTO ONE GREAT BEER
Pabst Blue Ribbon
Virginia Beverage Co
1025E. WATER ST. PHONE 21175
NORFOLK, VA.

W. W. Cox, Jr. Established 1866
COX FUNERAL HOME
WESTOVER and MANTEO
NORFOLK

W. W. JOHNSON & SON
— REALTORS —
RENTALS **REAL ESTATE** SALES
INSURANCE
FIRE — AUTO
1663 Atlantic Avenue Phone 59 or 1138

F. F. PRIEST, President T. H. McVAY, Secretary
Priest Lumber Company, Inc.
SOUTHERN PINE AND HARDWOODS
PACIFIC COAST PRODUCTS
WHOLESALE
PILING—Oak, Pine, Fir TIMBERS—Railroad Ties, Car Stock
National Bank of Commerce Building
NORFOLK, VA.
WE BUY STANDING TIMBER

Bayne Theatre
FRIDAY AND SATURDAY
BLONDIE HITS THE JACKPOT
Penny Singleton Arthur Lake
— AND —
SOUTH OF DEATH VALLEY
Charles Starrett Smiley Burnette
SUNDAY, MONDAY
HELL FIRE
William Elliott Marie Windsor
TUESDAY WEDNESDAY AND THURSDAY
AMAZON QUEST
Tom Neal Carole Mathews

Beach Theatre
FRIDAY - SATURDAY
SHE WORE A YELLOW RIBBON
John Wayne Joanne Dru
SUN., MON. & TUES.
RED DANUBE
Walter Pidgeon Ethel Barrymore
WED. THURS.
MY FRIEND IRMA
John Lund Diana Lynn

Paul Strachan's Talk At Cooke School Was Vital Message

By Mrs. Paul de Witt
Welfare Committee
Junior Woman's Club

The address of Paul Strachan, president, American Federation of the Physically Handicapped, met with whole-hearted approval by all those who attended the meeting Friday night, November 4, at the W. T. Cooke School. The address was sponsored by the Junior Woman's Club of Princess Anne County.

Mr. Strachan, who is totally deaf and partially blind, among other disabilities, was accompanied by Miss Mildred Scott, national secretary of the AFPH. Miss Scott, who is a victim of polio, having been afflicted since early infancy, is Mr. Strachan's secretary and acts as his hearing aide and right arm generally.

Mr. Strachan's address concerned problems of the handicapped and what can be done to ameliorate those problems. Because of lack of public knowledge, too few facilities, and not enough trained personnel, progress has been very slow, Mr. Strachan says.

"While our nation spends approximately $800,000,000 a year developing programs for our agricultural population, yet, so far, aside from purely veterans benefits, it has not seen fit to spend more than a comparative dribble ($18,000,000 last year) on rehabilitation of more than 28,000,000 human beings who, certainly, are or should be just as important as are cows, hogs, sheep and chickens," he said.

Mr. Strachan stressed the need of special training for the cerebral palsied. Unless special training and treatments begin in early infancy, and are carried on for years, the victims, numbering around 700,000 of our population, are in sad plight. The listeners were assured that cerebral palsy is not a sign of impaired mentality.

The Epilepsy Bill, which would affect more than 800,000 citizens today, is also vitally important. The greatest specialist on epilepsy in the world today is Dr. William G. Lennox, president, International League Against Epilepsy. Dr. Lennox testified before Congress that most present day cases of petit mal, grand mal, or even psychomotor, could be successfully treated, using the new techniques of drugs and therapy.

Mr. Strachan also stressed the fact that the following diseases are also on the agenda to receive congressional considerations: polio, multiple sclerosis, diabetes, tuberculosis, cancer, osteomyelitis, amputations, blindness, deafness, arthritis, cardiac trouble, congenital defect, or other disabling diseases or injuries. This consideration, if granted by Congress, may result in Federal support for all the severely handicapped.

Mr. Strachan and his program are endeavoring to build up the Federation from the standpoint of members, lodges, and funds. To properly carry on this fight they must have ammunition and lots of it. All are invited to join the AFPH and end assistance in this great crusade for justice and opportunity to human beings who through no fault of their own have become physically handicapped.

Further information may be obtained by writing direct to the National Secretary of AFPH, Miss Mildred Scott, 1270 National Press Building, Washington 4, D. C.

Beta Sigma Phi Has Election of Officers At First Meeting

Mrs. Mary Woolford was elected president of the Alpha Chi Chapter of Beta Sigma Phi International when the Virginia Beach chapter recently resumed its winter schedule. She succeeded Miss Doris Rice, who recently transferred from the Virginia Beach chapter to one in Detroit, Michigan. Other officers elected were Mrs. Ruth Ishee vice president, Mrs. Ruby Wyland, secretary; and Mrs. Phyllis Hall, social chairman.

Plans for coming social events were made and new pledges were taken into the sorority.

First on the social calendar was a "hobo party," which was held Tuesday night, October 11, which was enjoyed by all the members, pledges and guests.

Plans were also completed for a tea which will be held for all new pledges Sunday, October 23, at the Colony Restaurant.

Isn't America A Wonderful Country!

All over the world today there are people trembling between life and death.

Here in America we have learned to live together in friendship.

For us here of A&P, it has been a wonderful and thrilling experience to get from those with whom we compete day after day such astounding evidence of friendship and respect.

The things that have happened since the anti-trust lawyers from Washington brought suit to destroy A&P have amazed us.

While we sincerely believed that we had earned the friendship of millions of consumers for whom we have provided better food at lower prices, and the friendship of millions of farm families for whom we have provided a better market for their produce, we were not prepared for the avalanche of offers of support.

But most of all, we have to confess that we had underestimated the fine sportsmanship of many of our competitors all over the country.

Can anyone believe that these competitors would rush to our defense if, as the anti-trust lawyers allege, we had been trying to put them out of business?

We and they have fought hard for business.

There are nearly 350,000 individual grocers competing with us. They have a larger share of the nation's grocery business today than they had ten years ago or twenty years ago.

Many of them do as good a job as we do, and they make it plenty tough for us.

Now, day after day, these same competitors are letting us know that they are in our corner.

All we can say is, thank you from the bottom of our hearts.

Isn't America A Wonderful Country!

Who hollered for Uncle?

Who wants him to break up A&P?

COULD IT BE INDEPENDENT GROCERS? Doesn't seem likely. In ten years America's independent storekeepers almost tripled their business. In 1938 they did just under 5½ billion dollars worth of food business. Last year the independent storekeepers handled over 15 billion dollars worth of food.

WHOLESALE GROCERS? Hardly. For many of them are directly or indirectly engaged in or supporting some form of voluntary or cooperative chain to match chain economies.

THE EMPLOYEES? That would be funny — except that some folks probably believe it. Actually, less than 25 years ago many food chain stores could have paid all expenses — rent, heat, light, wages, etc. — out of the money a store manager alone gets paid now. And the store manager of 25 years ago would have been happy to get what a clerk gets today.

PRODUCERS? Well, take farmers. Certainly part of their prosperity must be attributed to the markets that big chains create for them. The big chains buy the entire pack of many a cannery. Those canneries pack the farmers' crops. What would the farmer do with his highly perishable crop if the food chains were eliminated as big volume buyers?

COMPETING CHAINS, MAYBE? No. Practically every chain in the grocery business had more sales last year than the year before. One chain that we know a lot about increased its food business 21% last year and is up 19% in the first eight months of this year.

THEN IT CERTAINLY MUST BE THE PEOPLE! Like fun. If the people hated food chain stores, would they have spent 9½ billion dollars in them last year? Folks like the low prices and high standards of chains — and the better the chains are run, the better folks like them.

Does This Sound as Though We Need Help?

Thorofare Super Markets came into existence 10 years ago. The food chains Thorofare replaced were doing about three million dollars worth of business a year. Housewives liked our policies well enough to boost their purchases in our 90 stores to about 30 million dollars a year.

We call that a vote of confidence. And we're going to keep right on proving that as long as we stick to good brands and better-than-average selections at rock-bottom prices, we can compete with anybody in the business. And keep right on growing, too!

★ ★ ★

We don't believe any chain will be punished for being efficient, or for pleasing housewives so well that it is forced to grow.

We, too, believe that it is a storekeeper's duty to bring the public the best food at the lowest possible prices, and hope to see the chain store way of doing business vindicated.

And as long as the producers, the employees, the customers, the wholesale grocers, the independents and the competing chains thrive so well, we will continue to think it's a good way to do business.

Thorofare
PITTSBURGH, PA.

We Don't Want the A&P Put Out of Business

[illegible]

WE DON'T WANT TO SEE THE A&P PUT OUT OF BUSINESS.

The A&P is keeping food prices down. We in turn have our prices down; and that helps us to sell more goods.

KUGLER'S
SUPER-FOOD MARKET
PHILADELPHIA, PA.

We Agree With A&P

Yes, we want our A&P competitors to stay in business on their present scale because we know what it would mean to the American people without them.

We are only one store and are striving to serve our community with good quality low prices, but the A&P is a nationwide organization serving the American people everywhere with good food at low prices.

Destroying the A&P would mean eliminating competition nationally in the food field which every poor man knows consumes the major portion of his salary.

We congratulate the A&P for a job well done. Keep up the fight.

We welcome any fair competition which helps us bring lower food prices to the consumer.

SCHWEGMANN BROTHERS
GIANT SUPER MARKET
2222 St. Claude Avenue
New Orleans

A COMPETITOR'S OPINION of The Great Atlantic & Pacific Tea Co.

The self-styled "trust busters" of the government recently made headlines as a result of a move to destroy the A&P.

Frankly, we don't like it.

A&P is charged with having control of SOME of the production and processing ends of the food business. As a result, they can offer foods at low prices.

So What . . .

And if monopoly of the food business is charged, that sure hands us a laff. We . . . at P.P.M. are growing like wildfire. Seems like we're able to sell better foods at better prices.

Your increasing patronage of our stores is positive proof that A&P has no monopoly on the food business. Let's get down to good old American horse sense. A&P is doing a good job of serving the people of this country. They're no bogey men. We are for them 100% in this controversy.

P P M

William F. Britton,
Pres.

PROVIDENCE PUBLIC MARKETS
PROVIDENCE, RHODE ISLAND

I Welcome A&P Competition BECAUSE

● ● ● ● like myself, many hundreds of independent grocers get their start with the TEA COMPANY.

● ● ● ● The great A&P is not detrimental to the progress of the grocery business. On the contrary, A&P has always been beneficial to any open-minded businessman who believes in FREE ENTERPRISE. Founded on the principle of FAIR PLAY and FAIR PRICES, A&P developed from a humble start to its present commanding position in the field of retail merchandising.

● ● ● ● My experience as a former employee of the TEA COMPANY has served me well. I attribute my success to the ideas and methods tried, tested and proven by the A&P stores—at a great cost.

● ● ● ● A&P upholds the rights and privileges of a good worker. I know this from personal experience. A&P is ever on the lookout to promote sincere and ambitious employees to responsibility and important positions and has never crossed the efforts of any employee to enter into business for himself. A&P helped me to start in business . . . IS THAT AN ACT OF A COMPANY MONOPOLIZING THE GROCERY BUSINESS? NO!

A&P taught me to serve the public BETTER—MORE ECONOMICAL and MORE EFFICIENT, thanks to the start given me by B. F. VINSON.

● ● ● ● During the depression of the thirties, A&P paid higher wages than any other chain. A&P has striven to keep up the standard of living in this country. I shudder to think what would happen to its 110,000 employees if it was forced out of business.

● ● ● ● I am not afraid of A&P competition—I welcome it. It's democratic—it's the American Way.

*Paul Simpson**
SIMPSON'S SUPER MARKETS
765 Moreland Ave., S. E. — 590 McDonough Blvd., S. E.
Atlanta, Georgia

*Mr. Simpson was named "Grocer of the Year for 1948" by the National Retailer Owner Grocers' Association.

The Anti-Trust Suit Against The Atlantic & Pacific Tea Co.

This suit is another threat against our great American system of free enterprise. The A&P Co. has always been clean, above board competition and any successful independent merchant, if he is honest, will admit that they have taught him a great many things regarding merchandising, reducing overhead, better buying, etc., thus lowering food costs for the great American Public.

QUALITY GROCERY & MARKET
PHONES 173 AND 174
The Home of good things to Eat
H. T. VAN NATTA — R. O. VAN NATTA
QUALITY SINCE 1917
WARSAW, ILLINOIS

A&P

THE GREAT ATLANTIC & PACIFIC TEA COMPANY

Virginia Beach News

A Journal Devoted to the Interests of Princess Anne County and the State of Virginia

Vol. 25 — No. 2 | VIRGINIA BEACH, VIRGINIA — FRIDAY, NOVEMBER 18, 1949 | SINGLE COPY 5c — $2.00 PER YEAR

Norfolk Public Library 3-50

Resort Visitors Express Varied Ideas for Betterment of Beach Through JWC Suggestion Boxes

"Cleaner Beach" Is Leading Suggestion; Some Are Facetious

Visitors to Virginia Beach during the summer season take a real interest in the resort. That is the evidence that the Junior Woman's Club of Princess Anne County received when suggestion boxes they had placed in the hotels and other places frequented by visitors were opened.

More than a thousand suggestions were received, carefully tabulated by the Juniors, and the results taken to the town's various departments and to other organizations that could do something about the proposals.

More than a seventh of the suggestions had to do with boardwalk and beach improvements, and leading them all was a plea for a cleaner beach, more frequent cleaning patrols, and enforcement of laws pertaining to ships at sea dumping trash and garbage.

"Clean up the South end of the beach," was a frequent suggestion; more benches (take note, Jaycees); drinking fountains on the boardwalk, were others.

"Prevent the beach patrol from hogging all of the good umbrella spots even when they are not being used," was the proposal of one; "Move the Health Beach clear of the steps at 25th Street so people going down to the beach can get through," another suggested.

A hundred and fifteen of the suggestions had to do with fishing piers. They must be wanted by many people to make them the subject of so many of the suggestions. Another along the same line was the suggestion that the purchase of fishing licenses be made possible at Virginia Beach without the long trip to the Court House.

One of the surprising and interesting outcomes of the suggestion boxes was the number of teen-agers who asked for a gathering place for wholesome enter-

(Continued on page eight)

News to be Early Next Week

Look for your Virginia Beach News early next week.

Because of the Thanksgiving holiday, we will go to press on Tuesday night, get in the Wednesday morning mails.

If you have social or club news, classified ads, or news items you wish to appear in next week's paper, try to get them to the office on Monday if at all possible.

Patrons Vote for Hot Lunches at W. T. Cooke School

Federal Aid Makes P.-T. A. Sponsored Project Possible

Hot lunches, made possible by the Federal Aid program, will be served to the children of Willoughby T. Cooke School as soon as possible after the first of the year as a result of the overwhelming vote by parents in favor of the change. Those favoring the hot lunches numbered 374 to 83 who were opposed to the plan.

Application will be filed immediately with the Federal Government to set machinery in motion for procuring the program which is in effect in all white schools. In the county with the exception of Cooke School. A spokesman for the P.-T. A., which sponsored the parent referendum which decided the issue, declared that as soon as the Federal o. k arrives the kitchen in the lunchroom can be made ready at once. Steam tables, refrigerators, sterilizers and an electric dishwasher are already installed.

The change will call for full time employees in the lunchroom which is subject to frequent inspections by the Federal agency in charge of lunchroom projects. Parents, however, are expected to assist as they do at the present time.

Full Entertainment Program Planned For PTA Bazaar

A full program of entertainment for both nights of the Oceana Parent-Teacher Association bazaar, scheduled for December 1 and 2, at the Oceana School, has been announced by Mrs. Charles Hitchings, who is in charge of the program.

The first night will be a variety show, featuring local talent, the school band, and the drum majorettes. The second night will see a fashion show, with children of the school participating. Door prizes will be awarded each night to holders of lucky numbers.

Cakes, pies, candy, oysters, flowers, and many more things, will be available at the bazaar.

Mrs. J. E. Garrett, chairman of the cake and pie booth, is being assisted by Mrs. William Powell, Mrs. Phillip Oglesby, Mrs. Arthur James, Mrs. Alec Brown, and Mrs. John Trent.

The candy booth is in charge of Mrs. Don Kunkler, who has as her committee Mrs. Hal Lackey, Mrs. R. P. Wright, and Mrs. A. L. Redfearn.

Mrs Louis Kennedy and Mrs. J. A. Melaka are busy gathering plants and flowers for the flower booth, while Mrs. F. W. Cox and Mrs. Walter Gresham are stocking the country store with the aid of Mrs. Wright.

James Darden will be in charge of the oyster bar, and Ed Garrett and J. D. Murden will take care of the ice cream and cokes.

The bazaar committee will meet November 23, at 7 p.m. at the Oceana School. Those interested are invited to attend.

Legion Auxiliary Introduces Two New Members

Two new members of the American Legion Auxiliary, Unit 113, were introduced at the membership meeting held Monday night at the home of Mrs. Joseph Mulligan. They were Miss Clara Ruth RN, veteran of World War I and a member of the American Legion and Mrs. Stellane Krause.

The group voted to send $37 of stamps to a veterans hospital, and furnish $10 for entertainment o the veteran patients.

Mrs. Louise Myer, chairman of welfare for the unit, reported that the unit has helped two families during the past month with food and clothing. In addition, individual members have contributed 20 toward clothing and food for needy residents.

The group heard Mrs. Myer and Mrs. Fay Caspar report on the annual area conference held in Petersburg recently.

Mrs. J. M. Carter presided in the absence of the president, Mrs Val Morgan.

SOUTH BEACH CIVIC LEAGUE TO MEET NOVEMBER 21

The South Virginia Beach Civic League will hold its meeting on Monday evening, November 21, at the Community House.

Order of business includes the election of officers for the forthcoming year. Ernest Allen is president.

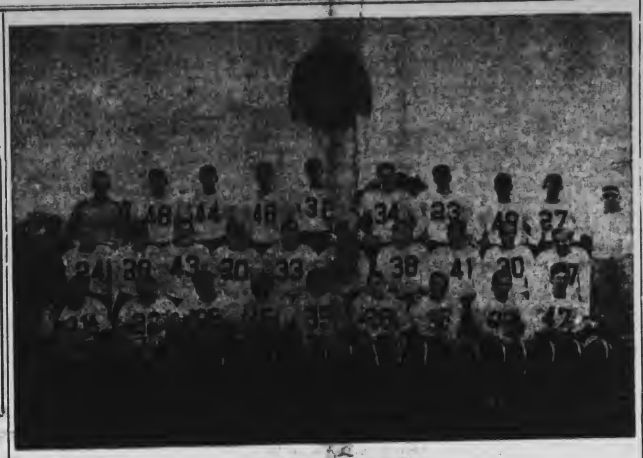

THE OCEANA CAVALIERS

THE KEMPSVILLE BLUE DEVILS

Oceana-Kempsville Meet Tonight in Ocean Bowl

Many Notables to be Present for Cavalier Stadium Dedication

The Oceana Cavaliers are favored to trounce the Blue Devils from Kempsville tonight at the Ocean Bowl, to wind up the season for the county teams. Oceana with a record of five wins out of eight games, is expected to have little trouble clinching the county championship.

The game will culminate the colorful festivities of the official dedication of the Cavalier Stadium, the new athletic field o Oceana School.

The program for the evening will get under way at 7 o'clock with a parade, headed up by the Ocean Bowl Queen, Miss Pete Eugley, and her court of princesses, and an array of notables, along with the bands of the two schools and the drum majorettes.

Prominent guests include Dowell Howard, State Board of Education; John B. Dey, chairman of the County School Board; R. R. Fletcher, secretary of the Virginia High School League; J. W. Littleton, principal of Kempsville High School; Walter C. Maher, member of the County Board of Supervisors; Allan Gettel, major league baseball player; Representative Porter Hardy, Jr.; M. T. Blassingham, founder of the Oyster Bowl; Jack Harris, sportscaster, who will announce the game, and Chuck Stobbs, a member of the Boston Red Sox baseball team.

Jesse S. Dillon, State treasurer, will crown Queen of the Ocean Bowl, and F. W. Cox, superintendent of county schools, will carry out the football that is to be used for the kick-off.

During the half-time the bands of both Kempsville and Oceana will perform as will the drill team of the Khedive Shrine Patrol.

Victor Baginski, baton twirling champion, will exhibit his skill.

At the end of the game Representative Hardy will present to the captain of the winning team the Ocean Bowl trophy, donated by I. Kaplan, owner of the Atlantic Grocery Company.

Miss Pete Eugley to Be Crowned Queen During Festivities

Nimrods Set for Hunting Season Opening

While the most of us basked in the warm sun of Indian Summer these past weeks, ardent sportsmen, with an eye on the calendar, grumbled and said harsh things about the balmy days.

They oiled up the old shot gun and rubber boots, and they prayed for cold weather, for November 29 will be the first day of the ducking season, which lasts until January 7. Hunters, however, will not be able to begin blasting away until noon on the opening day when the season officially opens.

Reports from the area where the migratory fowl halt on their southern trek say that the grasses are high and plentiful, which augurs good hunting if the weather will just agree.

Bag limit for ducks is four a day, and the hunter may have eight legally in his possession after the first day. For geese, the bag limit is two a day, and two in possession.

Bag limit for coot is 15, and the hunter may have in his possession 45 at a time.

Season on Other Game

The open season for quail, turkey, rabbit and squirrel opens on November 20 and closes January 20. But don't start hunting on the 20th—that falls on Sunday—and Monday is the first day of the hunting season.

Legal bag for squirrel is six per day and for quail eight per day.

The deer season also begins on Monday.

Hunters unfamiliar with Princess Anne and Virginia hunting laws may call State Game Warden Roland Halstead at Back Bay, for further information concerning hunting hereabouts, licenses, etc.

The law requires that bear an deer be reported and tagged a the big game checking station during the hunting season. Tags will be furnished only at the checking stations, the game warden said.

Ruritan Club of Kempsville Gets Charter Monday

District Governor Rowell Seward and Zone Governor Frank Kellam presented the newly formed Kempsville Ruritan Club its charter last Monday evening when the 34 charter members met. Other visitors included W. P. Kellam, president of the Princess Anne County Ruritan Club, and Russell Dudley, president of the Creeds Ruritans.

Newly elected officers are Swindell Pollock, president; R. W Meers, vice president; Hugh Barnes, secretary; F. Land Hargrove, treasurer; Al Hawkins, sergeant-at-arms; and Fill Pearce chaplain. Three directors named were: for one year, L. A. Wright; for two years, O. C. Drescher; for three years Sterling Montgomery.

The Kempsville Ruritans will meet monthly on each third Monday at the Kempsville School.

Negroes Seeking Equalization Of School Facilities May Bring Legal Action Against the Town

RICHARD MAXWELL

Ashe, Robinson Meet With Local School Boards Wednesday

Discussion of educational opportunities between white and Negro students in Princess Anne County schools took a practical turn on Wednesday when legal representatives of the Negroes met with the School Board and Superintendent of Schools Frank Cox at Princess Anne Court House.

Similar discussions between the Negro attorneys and the Virginia Beach School Board during an afternoon session at the Town Hall, however, ended with little in the way of solving the problem accomplished and with the distinct possibility that Virginia Beach's setup for Negro elementary pupils may be made the subject of legal action.

The Virginia Beach School Board chairman, Dr. Walter Taylor, told Spottswood W. Robinson and Victor J. Ashe, attorneys representing the Negro students through their parents and guardians, that nothing in the way of a solution to the problem had been worked out; that it would take time and no little effort to work out a solution.

Both Ashe and Robinson were frank in telling the board that they realized the difficulty of solution, and said that the board would be allowed a reasonable time to formulate plans to handle the situation. Both, also, reiterated that "Nothing short of complete equality of school facilities in curriculum, instructional personnel, school plant, and transportation on the elementary level would put the town in safe range."

The petition of the Negroes, handed to the School Board in October, set forth that there is

(Continued on page eight)

Veterans Hospital Programs Artists To Appear Here

Radio Performers at Methodist Church November 30

Richard Maxwell, nationally known singer, will appear in person at the Methodist Church on Wednesday, November 30, at eight o'clock, under the auspices of the Veterans Hospital Programs.

Mr. Maxwell first achieved fame on NBC as "John" of the Seth Parker program, one of radios most beloved broadcasts of days gone by. Later, he became even better known through his own coast-to-coast programs over the CBS, "Songs of Comfort and Cheer," "A Friend In Deed," and over the Mutual Network in "Hymns You Love." Mr. Maxwell has appeared in more than ten thousand broadcasts over the major networks.

The program will also feature the talents of Ivy and Al Walsh. Many have heard these artists over the ABC on the Studebaker program. They have devoted their lives to bringing enrichment and enjoyment to others. They sing solos and duets accompanied by

(Continued on page eight)

Perfect Attendance Buttons Awarded By Beach Lions Club

Buttons symbolizing an aggregate of 40 years of perfect attendance by four members of the Virginia Beach Lions Club were presented at the club's regular meeting, held at the Pine Tree Inn Monday night.

The buttons were presented by Past President Horace Simmons to E. M. Hall, for five years perfect attendance; Kenneth Cruser and W. W. Johnson, for ten years; and R. W. Whitehurst, for fifteen years.

Four members received "Key Member" insignia from Mr. Cruser, past District Governor. They were Leo Billey, C. H. Nelms, E. J. Baker, and Albert Roper.

The group heard E. T. Gresham Norfolk contractor, who spoke on the Community Chest Drive which is just winding up in the county. First vice president R. A. Jones presided in the absence of the president, E. C. Baker.

Pay Poll Taxes Now

Want to vote in the elections in June, 1950? Then pay your poll taxes now.

Poll taxes MUST be paid on or before December 12, 1949, if you want to vote in Virginia Beach's 1950 elections which will fill three council seats and the Treasurer's post.

Poll taxes may be paid by December 6 without 5 per cent penalty being added.

Junior Women Have Busy Session Tuesday Night

The Junior Woman's Club of Princess Anne County held its regular business meeting Tuesday night at the Town Hall, with Mrs. J. Goodenow Tyler, president, in the chair.

The meeting was opened with a standing applause and congratulations to Mrs. William P. Kellam, newly elected Junior President of the Sixth District of the Federation of Womens Clubs.

Mrs. E. W. Smith, chairman of the fine arts department, announced that the club would again sponsor a door decoration contest for Christmas among club members. Doors will be judged December 22.

A nominating committee to prepare a slate of officers for the coming elections was formed, consisting of Mrs. T. Cornell Berry, Mrs. R. Lynn Kennett, and Mrs. J. Marvin Woolf, who were appointed by Mrs. Tyler, and Mrs. R. P. Trant, Jr., Mrs. W. W. Connell, Jr. and Mrs. W. J. Dickens, Jr., elected from the floor.

The club voted to sponsor a Christmas project for the children at the State Hospital, Lynchburg. A committee was appointed to investigate the possibility of bettering conditions as reported in this institution by Mrs. Kennett.

Mrs. A. S. King, Jr., reported that over $3,200 had been collected by the Juniors for the Community Chest.

A motion was made and carried that the club secretary write to our congressman stating that the Junior Woman's Club of Princess Anne County go on record as favoring adoption of Bill No. S 1888, Federal Commission on Services for the Physically Handicapped.

It was also decided that the club give a contribution of $100 to the Community House toward the purchase of a new curtain for the stage.

The Virginia Beach News

Published every Friday by the Princess Anne Press, Inc., 236 17th Street, Virginia Beach, Va. Commercial and Social Printers.

All news and advertising copy should be in this office not later than Wednesday, Noon. Subscription $2.00 per year in advance. Advertising Rates upon Request.

Obituaries, cards of thanks, resolutions of respect and unsolicited original poems are charged for at the rate of 3c per word each insertion, payable in advance.

PHONE 363

Entered as second class matter August 7, 1928, at the Post Office of Virginia Beach, Virginia, under the Act of March 3, 1879.

Virginia Press Association Member

EDUCATIONAL EQUALIZATION BETWEEN WHITES AND NEGROES

The Princess Anne County School Board and Superintendent of Schools Frank Cox are to be congratulated for their realistic and sympathetic approach to the problem posed by the petition handed them in October demanding equal school rights for Negroes and whites in the county.

In a conference on Wednesday with attorneys Ashe and Robinson for the Negroes, the Board, through its chairman, John B. Dey, and Mr. Cox, put their cards on the table frankly and courageously. They explained what they have done in the past, what they have tried to do. They told that they have already accomplished an equalization of salaries between teaching personnel of the two races; outlined the history of the survey of Negro schools in the county in 1947 made at the request of the local Board by the State Department of Education, and their efforts to bring about the realization of the recommendations made in the survey for consolidated elementary schools for Negroes and for a modern, well equipped high school.

The blame for the failure of the county in this respect falls directly on the electorate which defeated two referendums to raise $250,000 for Negro school improvements—an obvious fact to both the Negro and white conferees, although naturally this did not satisfy the demands of the Negroes for equalization.

What was not emphasized is the fact that the failure of the referendums can be laid, not wholly but in part, to the failure of the Negro voters in the county to get out and vote for a measure that would be helpful to their race. The statement of the Negro Attorney Robinson that "each year that goes by, each class that leaves school, without bettering the situation is doing irreparable damage to these people" is a condemnation of these Negro voters as well as to the white voters, and the fault is equal.

The County School Board is genuinely sympathetic and sincere in its efforts. They are hindered by an accumulation of practices and tradition that it is difficult to break with.

It appears that their good faith will be justified if their commitments to the Negroes can be carried out, and that Princess Anne County will thus be spared a costly legal battle in the courts of the United States.

In Virginia Beach

In Virginia Beach, however, it appears that the cards are stacked against the town—that the plaintiffs hold four Aces, with the town trying to draw to an inside straight.

The petition from the Negroes asked for "complete educational equality" for the 17 elementary school youngsters that now attend Seatack and Oceana Negro schools—that equality to be on the basis of curriculum, instructional personnel, facilities, and transportation.

It doesn't take much finger counting to realize that the building, equipping and staffing of such a plant would be financially an impossibility. The Negro lawyers affirmed that they and their clients would not be satisfied with a system of transporting the 17 youngsters elsewhere.

Board Member Kenned Jard's suggestion that a plan be worked out with the City of Norfolk whereby these 17 might be transported daily to an approved Norfolk school also met with a flat refusal as not being satisfactory to the clients. To most whites such a plan would appear to be ideal, until such time as there is a Negro school in the county, equal in all respects to the Cooke School, to which these children might be transported.

The Negro lawyers readily admitted that they, too, were unable to see a solution to the problem or to envision a way in which such a school could be financed for the 17 youngsters, or, indeed, how it could be run. But, they added, their stand would be the same if there were but ONE such child. Moreover, when and if a high school is built at the Beach for white children, they said, the same situation would occur for the Negro high school children, now being sent to the Euclid Training School.

The reasoning of the white citizens of the Beach reaches an impasse no matter in which direction it turns. They point out that the Negro is not an equal taxpayer, and therefore should not expect equal use of tax moneys. To which the answer is that neither are all whites equal tax payers, and that many do not pay any taxes at all. They point out, too, that reply that the Negro, even so, does not pay proportionately on the indirect (or hidden) taxation; to which the reply is that this is a false statement, and cannot be shown to be true. The argument that Virginia has a State law requiring segregation is met with the rebuttal that the United States Constitution, which transcends State law, denies the right of one race to enforce segregation of another. And so it goes.

It would appear that Virginia Beach, unless the local school board is able to pass a miracle and do it soon, is headed toward the unenviable position of serving as a guinea pig in an attack on segregation within the education setup of the State.

In fact, one of the Negro lawyers pointed out that there is no case in Virginia NOW where there is a headon attack on segregation being made.

High School Driver Training Up 50 Pct., Chevrolet Reports

A 50 per cent increase in high school driver training is indicated by records of the Chevrolet Motor Division which reveal 2,336 Chevrolet sedans on loan to schools by dealers.

The total compares with 1,576 Chevrolets in use a year ago, which in turn represented a steady climb since the program was launched under the sponsorship of the American Automobile Association at the end of the war.

Under an arrangement with the American Automobile Association, Chevrolet dealers supply dual-equipped training cars to their local high schools. To qualify for an automobile the school must meet certain standards of instruction set by the association.

Behind the Scenes in American Business

New York—Devaluation of currencies, with Ortat Britain taking the lead and a dozen nations following suit, has government and economic experts here opining in all directions.

Predictions range the scale from pessimism to optimism as to whether the reduced value of the pound sterling in relation to the dollar will cure England's financial woes. Most observers felt it was a step in the right direction, but insisted that England's ability to sell its manufactured products in this country would still depend on merchandising skill and ingenuity.

The first reaction of commodity markets in the U. S. was downward, reflecting fears that devalued foreign currencies would be able to buy less grains and other farm products from this country.

In U. S. manufacturing circles concerned with exports there was gloom, too, American products automatically would cost the British 43.9 per cent more in dollars than before. As a consequence, said one observer, we can expect to see a decline in demand from abroad for American-made electrical equipment, agricultural implements, trucks, tractors, machine tools, petroleum products, and cottons.

NO BILLIONS—President Truman's Point Four program for aiding the economic development of backward areas in the world seems to have created wrong ideas abroad which a leading American industrialist says must be straightened out. John L. Collyer, president of the B. F. Goodrich Company, told members of the Society of Automotive Engineers in Milwaukee that many nations think billions of taxpayers' dollars will be made available for this purpose. "It is not intended to be a big-money program," he said. "Instead, its main objective is to raise the standard of living and develop productivity in certain undeveloped sections through the utilization of American methods of know-how." The Goodrich executive frowns upon international price-fixing or price-raising agreements and says they lead only to the "protection of inefficiencies." The idea that much of the cost of such schemes can be borne by the American taxpayer is being taken too much for granted, Collyer said. The belief that the United States "can underwrite the ambitions of millions in all corners of the world is a mistake that can lead only to bitter disillusionment and economic disaster," he added.

THINGS TO COME—With fall at hand and winter just around the corner, it's timely to report a carburetor preheater which is said to operate on an entirely new principle for overcoming the car-starting difficulties in cold weather. At temperatures as low as 20° below, the preheater will start a cold engine even if the battery is low, it is reported. . . . Something for fishing faddists is a new fly-box which incorporates a rotating permanent magnet that holds an angler's flies in place in the strongest breeze, yet enables them to be removed easily without damage to wings, hackles or hooks. . . . An ingenious new kind of button for women's clothes that can be self-covered at home in a matter of seconds to match the material of any dress, suit or jacket. . . . Here is a group of new toys and other items for the Christmas market: A child's musical instrument called a "Keymonica," combining features of the clarinet, harmonica and button accordion; a novel clock with a 30-hour movement built in the form of Al Capp's famous "Schmoo;" blocks that teach a child to tell time; and, of all things, a "flying saucer" which can be thrown, skipped or boomeranged; another aerial item—a top that can be spun in the air as well as on the ground.

EXCEPTION—Just a little over a year ago this column mentioned a new synthetic starch which doubles the life of fabrics and which remains in clothes through eight to fifteen washings. The first product of its kind in the 2,000-year history of household laundry starch—it was heralded as "revolutionary." This description was, if anything, an understatement; for last week the manufacturers reported that housewives are taking to plastic-based Perma Starch like ducks to water. Grocery stores—it was reported—are receiving 35,000 bottles a day—a demand equal to an annual rate of around nine million bottles.

We believe this is something like a record in the hectic, difficult and expensive business of putting across a new product. We dare say that a good many of the new products which are reported each week in "Things to Come" don't make the grade when they meet the real test of wooing customer acceptance. The ones that achieve volume distribution do so only after years of promotional effort by the manufacturer, unless they are exceptional. Perma Starch evidently is one of the exceptions.

Cold Facts

Industrial physicians who tested the effects of anti-histaminic drugs like pyribenzamine on workers with head colds report that the technique stops colds more quickly than any other method thus far tried. Moreover, their findings, as reported in Cosmopolitan magazine, suggest that these new drugs eliminate most of the sneezing, coughing, and nasal discharge that seem to be significant in spreading colds.

LOOKING BACK

TWENTY-ONE YEARS AGO—NOVEMBER 16, 1928

The finish of the work on the new Shore Drive was announced in the Weekly of November 16, 1928. A convict force of 40 to 50 men started the grading for the five miles of highway between Ocean View and the end of the concrete stretch from Cape Henry.

• • •

The Woman's Club, at its November meeting heard Dr. W. H. T. Squires, of Norfolk, describe Princess Anne County as being the one county in the United States that possesses the greatest historic interest. He sketched the history from the time of the Cavaliers through the centuries. Among interesting local events he told of the Battle of Lynnhaven Roads, which made possible Washington's success at Yorktown.

• • •

M. R. Young, of Oceana, announced some real news—reduction of the price of new Pontiac cars by $150, bringing the cost for a two-door sedan down from $745 to $595.

• • •

Several new members were welcomed into the Holly Troop of Beach Girl Scouts and new patrol leaders were named. New members were Janet Mills, Mildred Taylor, Dolores Bellamy, Elizabeth Ward, Ione White, Mildred Flanagan and Ethel Ward. Patrol leaders were Ruth Mills and Frances Mills. The girls reported that they had a "jolly hike on the beach."

• • •

The Oceana football team left for Alexandria where they were to meet the Alexandria High School team.

Frozen Orange Juice High in Vitamin C

Tests made with three brands of quick-frozen orange juice proved that all had higher initial vitamin C values than fresh juice contains. Good Housekeeping magazine explains this by pointing out that manufacturers of quick-frozen concentrates can pick the fruit at its peak and process it immediately. The same tests also showed that no significant loss of vitamin C was noted up to three days after the concentrate was diluted and the juice stored in the refrigerator.

Legal

COMMONWEALTH OF VIRGINIA, In the Clerk's Office of the Circuit Court of the County of Princess Anne, on the 1st day of November, 1949.

James Rosser Knight, Plaintiff,
against
Lucy Elizabeth Vierling Knight,
Defendant.

— ORDER OF PUBLICATION —

The object of this suit is to obtain from the defendant, a divorce a vinculo matrimonii, upon the grounds of desertion for a period of more than two years.

And an affidavit having been made and filed that the defendant is not a resident of the State of Virginia, it is ordered that she do appear here within ten (10) days after due publication hereof, and do what may be necessary to protect her interest in this suit.

A Copy—Teste:

WILLIAM F. HUDGINS, Clerk.
By: R. H. WEST, Deputy Clerk.
Roy C. Perry, p. q.

11-11-49

When the sun rises each day the first point of the U. S. to feel its rays is Mt. Katahdin, Maine.

Vermont has voted Republican since 1860.

Benjamin Franklin invented one kind of wood-burning stove.

Avoid the Xmas Rush and have your
REPAINTING • REPAIRING
ACCESSORIES INSTALLED • PARTS
Guaranteed Rebuilt Bicycles — Free Pick-up 'n Delivery
"We Service What We Sell"

Shireys Bicycle Shop

411 17th Street Phone 1677

Accounting Tax Returns

Robert W. Dail

2022 ATLANTIC AVENUE — SUITE 200-202

Office Phone 1770 Residence 1952

Social Security Withholding Tax

. . . FOR INVITINGLY ATTRACTIVE ROOMS IN NEW HOMES OR OLD

Inexpensive too, when you consider that you never have to paint or paper Knotty Pine Paneling. The warm natural wood tones grow more beautiful with the years.

For Estimates by Reliable Contractors

Call 540

WE'LL ARRANGE CONVENIENT TERMS

Sawmill – Planing Mill – Dry Kiln

Princess Anne Lumber Co.

AT VIRGINIA BEACH

Norfolk Avenue Phone 540

— WE BUY TIMBER AND LOGS —

Down the Line
with Johnny Bell

It's on the wire before it's "on the air"

Most national radio programs travel much farther over special Long Distance telephone lines than they do through the air from the local broadcasting station to your radio. The Bell System operates about 135,000 miles of program transmission circuits which link radio stations in all parts of the country. Telephone men are on the job night and day to maintain high-quality transmission over these lines and to make split-second switches in the networks as programs change.

When they're needed, seconds count!

When someone's ill, when fire breaks out or thieves break in, co-operation on the telephone party line is more important than ever. If you ever need to make an emergency call when others are talking on the line, let them know. They'll be glad to hang up, just as you would under the same circumstances.

Visit them often—by Long Distance

A Long Distance telephone call is the next best thing to seeing your family and friends in person. The same warmth and excitement of familiar voices are yours to enjoy.

Long Distance service is fast, friendly and courteous. It's economical, too. For some typical low Long Distance rates, see the inside front cover of your telephone directory.

The Chesapeake & Potomac Telephone Company of Virginia.

Construction Contracts Awarded

Princess Anne County

Construction contracts awarded in Princess Anne County and Virginia Beach were reported as follows in the Better Building Business, published weekly by Builders and Contractors Exchange, for November 12:

Res: G. T. Forrester, Jr., owner; Bay Colony, brick veneer; $19,000.

Res: Mr. and Mrs. C. C. Marks owner; Lake Terrace, near Waterworks; $10,000.

Restaurant: J. N. Saleeby, owner; Shore Drive, near Chesapeake Beach; $10,000.

Apt. (2 family): Wm. E. White, owner; Oceana Gardens, frame; $8,000.

Res: W. Preston Bass, owner; Cape Henry, frame; $7,000.

Res: Charles M. Roper, owner; London Bridge, frame; $5,000.

Res: Annie Gibbons, owner; near Cypress Ave., Va. Beach; $5,000.

Res: Melvin H. Davis, owner; Bayside, frame; $4,000.

Res: George Lloyd Garrett, owner; Sunny Brook, frame; $4,000.

Res: Leed Belote, owner; 2nd Street, E. Ocean View; $4,000.

Res: Susie L. Johnson, owner; Hollywood, Va. Beach Blvd. and Davis' Corner; $3,000.

Res: T. M. Bellamy, Inc., owner; Bellamy Farm, near Kempsville, frame; $3,000.

Virginia Beach

Res: W. W. McClanan, owner; Linkhorn Park, brick; $30,000.

Add. to Hotel: C. T. Moore, owner; 21st Street and Atlantic Avenue, cinder block; $20,000.

Res: James P. Guzzy, owner; Linkhorn Park, brick; $20,000.

Res: Miss D. G. Davis, owner; Arctic Crescent and Lakeside, frame; $4,000.

Res: Ralph Fall, owner; H. G. Brooks, contractor; 13th & Med. Ave., frame; $4,000.

Add. to Res: Mrs. V. H. Brinckerhoff, owner; H. E. Whitehurst, contractor; Raleigh Drive, frame; $2,500.

Storage: W. M. Bott, owner; Conrad Bros., contractor; rear of Gay Manor Hotel, cinder block; $2,500.

SPORTS AFIELD

By Ted Kesting

If you're a real fisherman, don't overlook this late season fishing. You won't get as many fish as you did earlier in the season—you may, indeed, get very few. But during no othtr part of the season are your chances of snagging into some really huge ones nearly so good. This holds not only for bass but for pike and walleyes. Very late in the season is the time to get really big pike.

Bass, after having been in shallow water for awhile, are now back in deeper spots. I generaly have best luck finding them in sharp drop-offs with weeds at the edge. In the colder months, I've found them much less finicky as to what lure they'll take, just so it's fished deep and very slowly.

Now, you are likely to find them "bunting"—hitting the lure gently—so you can't hook them well. Jason Lucas, one of our best known bass anglers, suggests you use a very tiny plug of the sort that one would generally use for rather small crappies.

These remarks hold true of the extreme northern parts of the country during November. Farther south, they will apply in December, even January.

When winter really sets in and you must put your gear away, be sure you store your line properly. More lines have to be discarded because of improper storage in winter than because of wear.

A silk casting line must be dried very thoroughly before storing, and kept in a completely dry place. Otherwise it will be so weak by spring that it will be useless. We are told that nylon casting lines never need drying, but I prefer to store mine as carefully as my silk—it can do no harm.

Never leave your fly line on the reel all winter. Take it off, and keep it in a coil of six inches or so in diameter. The simplest way to make a neat coil is to wind it onto a cardboard box or such, then slip it off over the end and tie it with string. Be sure the line doesn't twist as you wind it. Then hang the coil in a cool, dry place. It is a good idea to give the line a heavy coat of dressing before storage.

Connecticut Mutual Raises Dividend Rate

The Connecticut Mutual Life Insurance Company announces its policy dividend rate for 1950 will be about 7½ per cent over the 1949 average, according to John A. Tucker, local agent. This is the fourth increase since 1943. The estimated amount required for these dividends is $11,475,000. There will be no change in the interest on optional settlements and dividends accumulations for 1950, he said.

Life Lines

DOES YOURS FIT?

A Life Insurance Policy should fit your needs and present income.

Adopting the policy to special needs is a feature of our service.

Let us help you get more for you: insurance dollar.

JOHN A. TUCKER
Mgr. Life Dept.
DOBIE, BELL & HENDERSON, INC.
Norfolk, Virginia
Va. Beach 1993-J Norfolk 25306

The Connecticut Mutual LIFE INSURANCE COMPANY

the Laundry Service your budget will like!

FLUFF DRY

See how nicely your things come back . . . clean, dry and folded . . . with all the heavy ironing done for you

SHEETS AND PILLOWCASES

Here's the biggest part of the family's laundry job . . . all smoothly ironed, neatly folded . . . ready to use.

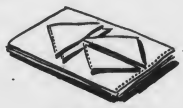

TABLE LINENS

You'll enjoy your linens so beautifully finished. Not a thing left to do but put them away . . . ready to use.

HANDKERCHIEFS

Men's and Ladies' handkerchiefs are ironed, folded and delivered with your bundle . . . ready to use.

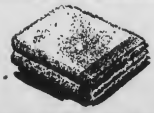

BATH TOWELS & WASH CLOTHS

Fluffy as a day old chick . . . absorb more water too . . . thanks to gentle tumbling in warm, fresh air. Returned folded . . . ready to use.

KNIT WEAR AND SOCKS

Cotton and woolen undershirts and underwear, bath robes and socks all soft-dried and folded . . . ready to use.

CHENILLE SPREADS AND MATS

Sparkling clean, and dried to a fluffy softness that brings out all of their original beauty. Returned to you folded . . . ready to use.

DRESSES

Dresses, aprons, shorts, pajamas — in fact all washable clothing . . . returned to you dried and folded . . . ready for light home ironing.

SHIRTS

Husbands smile from ear to ear at our smooth ironing and individual packaging, for only a few cents extra.

All this costs less than you'd think as low as $1.00 10 lbs.

for a better buy . . . better try FLUFF DRY!

Your courteous routeman comes to your door the same time, same day, each week.

Shirts beautifully finished 10c each ADDITIONAL

CALL NORFOLK 86796 VIRGINIA BEACH 1250

SNOW WHITE
LAUNDERERS CLEANERS
Seventeenth Street, Va. Beach

You'll Rate Her Admiration!

Put your home in first-rate condition by getting to work on those Fall repairs this week. Our Advisory Experts will give you their fullest cooperation, including selection of materials, estimating, advice! Get off to a grand start by talking over your individual problems with us today.

BUDGET TERMS CONVENIENTLY ARRANGED
COME IN AND MAKE YOUR SELECTION NOW

For Lumber — Call Our Number
873

Powell-McClellan Lumber Company Inc.

A COMPLETE LINE OF PAINTS AND BUILDERS' HARDWARE

Norfolk, Va. 3200 Lafayette Blvd. — Va. Beach, Va. 415 17th Street

Phones: Norfolk 26188 and 29077: Virginia Beach 871

SOCIAL NEWS

MRS. S. HARDY COLE, Local Reporter

TELEPHONE 1946-W

PARTIES -:- ANNOUNCEMENTS -:- PERSONALS

Miss Amine Forsberg will arrive today from Stuart Hill, Staunton, Va., to spend the week-end with her parents, Mr. and Mrs. Carl Forsberg, at their home on 62nd Street.

• • • •

Mr. and Mrs. Albert E. Wharton left Monday for their home in St. Thomas, Virginia Islands, after visiting their son-in-law and daughter, Mr. and Mrs. Grove Baker, at their home on 81st Street.

• • • •

Mr. and Mrs. James E. Heath, Jr., who have recently returned from Germany, have arrived at the Beach and are residing in the Heath apartment on Avenue C.

• • • •

Mrs. Gerould Rumble left this week for Milwaukee, Wis., where she is attending the Girl Scout National Convention. Mrs. Rumble is chairman of the Princess Anne County chapter of the Tidewater Area of Girl Scouts. She is accompanied by Mrs. Henry Van Os, of Norfolk, who is Commissioner of the Tidewater Area.

• • • •

Ensign and Mrs. Robert Thomson and young son are spending some time at the home of Mrs. Thomson's mother, Mrs. Winifred Nixon Greene, on 54th Street. Mrs. Greene is a patient at the Virginia Beach Hospital.

• • • •

Buddy Barco, Lee Scarborough, Skippy Hull and Pat Neal will spend the week-end with Billy Nicholson at his home in Charlottesville, Va. Bee Baum, of Danville, Va., and Pete Hayes, student at V. P. I., will join the party for the week-end. They will attend the Virginia-Tulane football game Saturday.

Mr. and Mrs. John A. Tucker spent the week-end in New York and attended the Notre Dame-Carolina football game.

• • • •

Mrs. Sidney Banks has returned to the Cavalier Hotel after spending some time in New York.

• • • •

Thomas Shoemaker will spend this week-end in Charlottesville, Va., and attend the Tulane-Virginia football game.

Mrs. Alfred Van Patten has returned to her home in Linkhorn Park after visiting her parents, Dr. and Mrs. John Woodward, in Ivanhoe, N. C. She was accompanied home by Dr. and Mrs. Woodward, who will be her guests.

• • • •

Mrs. Charles Cuthbert, of Richmond, will be the guest next week-end of Mrs. Carrie Etheridge at her home on 34th Street.

• • • •

Miss Ann Elizabeth Norfleet will spend the week-end in Lexington, Va., and attend the opening dances at Washington & Lee University.

• • • •

Miss Bruce Tyler has returned to her home on Avenue C after spending the week-end with Miss Virginia MacKethan at her home in Norfolk.

• • • •

Mrs. William F. Royster left Sunday to spend two weeks with friends in Baltimore, Md.

• • • •

Mr. and Mrs. Joseph Cotten returned Sunday to their home on 16th Street after spending a few days in New York City and attending the Notre Dame-Carolina football game.

• • • •

Mrs. Harry G. Tyler, of Norfolk, and her sister, Miss Catherine Thomas Douthat, of Weyanoke, Charles City, Va., will move next week to their new home on 75th Street.

• • • •

Mrs. Clarence Thompson has returned to Norfolk after spending the week-end with Mr. and Mrs. Frank Booker at their home on 52nd Street.

• • • •

Floyd Dormire, Jr., will arrive Wednesday from Choate School, Wallingford, Conn., to spend the Thanksgiving holidays with his parents, Dr. and Mrs. Floyd Dormire, on 52nd Street.

• • • •

Mr. and Mrs. Thomas Woodhouse have returned to their home in Rudee Heights after being the guests of their son and daughter-in-law, Mr. and Mrs. Thomas Woodhouse, Jr., in Raleigh, N. C.

MISS KITCHIN TO ENTERTAIN FOR MISS BETTY BRADLEY AT LUNCHEON, SHOWER

Miss Ann Kitchin will entertain at a luncheon and crystal shower tomorrow at the Cavalier Yacht and Country Club honoring Miss Betty Bradley, whose marriage to Ensign Charles E. Hopper will take place December 3 at the Church of the Good Shepherd, Norfolk. Guests will be Mrs. K. R. Bradley, Mrs. L. L. Kitchin, Mrs. John R. Wills, Jr., Mrs. William F. Armstrong, Miss Nancy Bradley, Miss Suzanne Bradley, Miss Betty Carr Ball, Miss Betty Griggs Nash, Miss Nan Cook Ferebee, Miss Lucee Patterson, Miss Elinor Jean Kuester and Miss Jean Bastian.

• • • •

Mr. and Mrs. Carl Forsberg and their daughter, Miss Temple Forsberg, will spend the Thanksgiving holidays with Mrs. Forsberg's mother, Mrs. Ben Temple, at her home in Danville. Mr. Forsberg and Miss Temple Forsberg will attend the Virginia-Carolina football game in Chapel Hill, N. C.

• • • •

Miss Nellie Cowan has returned to her home on 19th Street after visiting Miss Edna Peele at her home in Richmond, Va.

• • • •

Mr. and Mrs. William P. Dodson will leave Wednesday to visit Mr. and Mrs. Gregory Lawless at their home in Covington, Va. Mr. and Mrs. Dodson and Mr. and Mrs. Lawless will attend the V. M. I.-V. P. I. football game on Thanksgiving in Roanoke, Va.

• • • •

Miss Sallie U. Goode has returned to her home on Pinewod Road after spending ten days with friends in Philadelphia and New York and attending the Army-Penn football game last Saturday.

• • • •

Mr. and Mrs. Clinton Carpenter have returned to their home on 53rd Street after a motor trip to Woodberry Forest School, Woodberry Forest, Va., where they spent the week-end with their son Charles J. Carpenter, and attended the Fishburne-Woodberry Forest football game and home-coming. They were accompanied by Misses Emily Hunter, Page Hitch, Betsy Mangum and Florence Blake, of Norfolk, who attended the game and dances.

• • • •

Mr. and Mrs. Sheppard Royster are spending some time in Princeton, N. J., and New York City.

• • • •

Mrs. Vivian B. Hodgson left the first of the week for Lake Worth, Fla. She was accompanied by Mrs. Sadie Fisher, who will spend the winter in Ft. Lauderdale.

• • • •

Willard Ashburn, Jr., has returned to his home on Crystal Lake after spending the week-end in Washington, D. C. Mrs. Ashburn, who also spent the week-end in Washington, is now visiting Mr. and Mrs. Truman Dodson at their home in Charlottesville, Va.

• • • •

Mrs. M. H. McLean left last week to visit her son and daughter-in-law, Mr. and Mrs. Ernest Woodard, at their home in Hickory, N. C.

• • • •

Mrs. I. L. Thomas has returned to her home in Richmond after visiting her son-in-law and daughter, Mr. and Mrs. James N. Bell, Jr., in Cavalier Park.

• • • •

Mr. and Mrs. Ralph K. Dawson, of Arlington, Va., will arrive next week to spend Thanksgiving with Mr. Dawson's brother-in-law and sister, Mr. and Mrs. Robert Taylor, at their home in Linkhorn Park.

• • • •

Mr. and Mrs. Selden Grandy and son and daughter, Charles and Anne, will leave tomorrow to spend a week in Bermuda.

• • • •

Miss Georgianna Taliaferro has returned to Norfolk after spending the week-end with her brother-in-law and sister, Mr. and Mrs. Lawson Miles, Jr., in Cavalier Park.

BRIDE AND GROOM—Mr. and Mrs. Wesley Doyle Payne, following their wedding last Saturday evening at the First Presbyterian Church at Virginia Beach. Mrs. Payne is the former Miss Shirley Dunn. (Simmons Photo)

Mrs. Peggy Casparis has returned to her home on Avenue C after spending some time in New York City.

• • • •

Mr. and Mrs. Clinton Woodhouse will leave next week to spend Thanksgiving with their son-in-law and daughter, Lieut Comdr. and Mrs. Ben Ward Blee, in Washington, D. C.

• • • •

Mrs. Elsie H. Woolf has returned to her home on 23rd Street after spending a month in Washington, D. C., with her son-in-law and daughter, Mr. and Mrs. E. E. Batzell.

• • • •

Oliver Brown, Jr., will arrive next week from the University of Pennsylvania, Philadelphia, Pa., to spend Thanksgiving with his parents, Mr. and Mrs. Oliver Brown, at their home on 22nd Street.

Mr. and Mrs. F. W. Struncius will spend some time in New York City visiting friends.

• • • •

Mrs. Ramsay Peyton, of Birmingham, Ala., was the guest last week-end of her brother-in-law and sister, Mr. and Mrs. Henry Schaefer, Sr., at their home in Rudee Heights.

• • • •

Mr. and Mrs. T. H. Reynolds and son, T. H. Reynolds, Jr., and daughter, Millicent, have returned to Washington, D. C., after visiting Mr. and Mrs. Edward Schaefer, in Rudee Heights.

• • • •

Mr. and Mrs. Burks Hamner are spending several months in Nassau.

• • • •

Mrs. Bernard Smith left Monday to spend a week with Miss Queenie Mattingly at her home in Ruxton, Md.

Among those who will arrive next week from the University of Virginia to spend Thanksgiving at their homes are Gardner Harden, John F. Winn, Jr., Roddy Watson, Richard Gormley and Charles and Craig Slingluff.

• • • •

Miss Etta Bunting, of Norfolk, is visiting her brother-in-law and sister, Mr. and Mrs. Oliver Brown, at their home on 22nd Street.

• • • •

Mrs. Walter Bruce and her son, William G. Bruce, will arrive next Wednesday to spend Thanksgiving with Mr. and Mrs. W. J. Robert at their home in Rudee Heights.

• • • •

Mr. and Mrs. Paul Ackiss will return this week-end to their home on Holly Road and 53rd Street after spending some time in New York.

• • • •

Miss Gray Osburn has returned to her home in Norfolk after visiting her grandparents, Mr. and Mrs. Harry Schaefer, Sr., in Rudee Heights.

• • • •

Mr. and Mrs. J. Peter Holland, Jr., and Mr. and Mrs. John F. Winn, Jr., will spend this week-end in Charlottesville, Va, and attend the Tulane-Virginia football game.

BIRTH ANNOUNCEMENT

Mr. and Mrs. Rufus Eight announce the birth of a son, William Randolph, on Saturday, Nov. 12.

• • • •

Mr. and Mrs. John Beattie, Jr., of Charlottesville, Va., are visiting Mr. Beattie's parents, Dr. and Mrs. John Beattie, in Cavalier Park.

• • • •

Miss Jenny Belle Austin has returned to her home in the Oakleigh Apts. after spending the week-end in Annapolis, Md., and attending the Navy-Columbia football game and dances at the United States Naval Academy. Miss Austin was accompanied by her father, H. W. Austin, who spent the week-end with his son and daughter-in-law, Lt. (jg) and Mrs. Robert Austin, in Washington, D. C.

• • • •

Miss Kirkland Tucker will arrive Wednesday from Sweet Briar College, Sweet Briar, Va., to spend Thanksgiving with her parents, Mr. and Mrs. Lawrence Tucker, in Rudee Heights.

Bend down the ends of an ordinary wire hanger into two under-hooks. This brings the hanger to little-girl's size, and the underhooks make good hangers for slips, belts, or ribbons.

SALE!

Imported Shetland Sweaters

all sizes

HALF PRICE

— FULL LINE OF CHRISTMAS GIFTS —

TRADING POST

For Christmas.....

Avoid the difficulty of finding the proper gift for those away from home . . .

Enjoy the pleasure of giving—for you are always sure the gift will be well received if it is a photograph. AVOID THE UNCERTAINTIES OF THE LAST MINUTE RUSH AND MAKE YOUR APPOINTMENT NOW

— at —

Boice Studio

PHOTOGRAPHERS FOR MORE THAN 30 YEARS

Atlantic at 16th Street Phone 2089

— A GIFT BY BOICE MEANS MORE —

MEMBER AMERICAN RESTAURANT ASSOCIATION Inc. ARA seal of approval

Symbol of.....

FOOD .. SERVICE .. and ATMOSPHERE .. SECOND TO NONE

OPEN DAILY 11:00 A. M. TO 9:00 P. M.

1910 Atlantic Avenue Virginia Beach, Va.

COLONY RESTAURANT

MEZZANINE DINING ROOM FOR PARTIES AND BANQUETS

DRAPERIES AND SLIP COVERS

(COMPLETE DECORATING SERVICE)

CUSTOM MADE LAMP SHADES -:- ANTIQUES

VENETIAN BLINDS

Marie Richardson

Pacific Avenue at 31st Street Virginia Beach, Virginia

A Gift By BOICE Means More

7 loads per hour!

If you'd like to squeeze your washday into one easy hour, here is your washer. America's famous Speed Queen — famous for SPEED . . . famous for CLEAN WASHINGS . . . famous for VALUE. Come in and see. Five models to choose from.

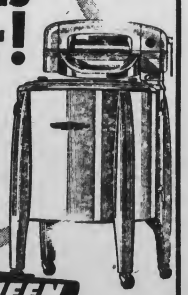

SPEED QUEEN

$124.75

HOME FREEZERS

NEW UPRIGHT WESTINGHOUSE

NO STOOPING OR UNLOADING TO GET TO FOOD IN BOTTOM

FRIGIDAIRE FREEZERS

8, 12, 18 and 26 Cu. Ft. Models

W. C. JOHNSON REFRIGERATION

TWENTY-FIVE YEARS AT VIRGINIA BEACH

322 17th Street Virginia Beach, Va.

WE DO NOT SELL COUPONS

THEREFORE WE DO NOT ASK FOR PAYMENT UNTIL YOU ARE COMPLETELY SATISFIED

WE DO NOT HAVE CONTESTS

WE ADD THE COST OF PRIZES TO THE WORKMANSHIP OF OUR PHOTOS — SAME PRICE — — SAME QUALITY —

We Have No Age Limits for Children's Photos

YOUR CHILD CAN BE ONE WEEK OR 18 YEARS OLD

We Offer Extra Prints at Reasonable Prices

4 x 5	$1.00
5 x 7	1.50
8 x 10	2.50

We Bring Our Equipment to Your Home

YOU AND YOUR CHILDREN STAY RIGHT IN THE COMFORT OF YOUR OWN HOME

We Make Photographic Christmas Cards

WE TAKE THE PICTURE AND FURNISH CARDS WITH ENVELOPES AT $16.00 PER 100 — CALL FOR PRICES ON SMALLER LOTS

We Guarantee That Our Prices and Quality are the Best

— Call for Appointment —

Simmons Photo Service

407 53rd Street

PHONE 1938

Chesapeake Beach Woman's Club Holds First Business Session of Year

The regular luncheon meeting of the Woman's Club of Chesapeake Beach, Inc., was held last week in the Community House. This was the first business session of the club for the 1949-50 season.

The club voted to donate $100 to the Bayside School for the purchase of playground equipment.

Mrs. L. L. Dillon, president, reviewed the activities of the club during the summer and early fall months and announced that the drive conducted by the Chesapeake Beach Woman's Club in the Chesapeake Beach area netted a total of $176.75 for the Princess Anne-Virginia Beach Community Chest fund. Mrs. Dillon also announced that the Woman's Club's share of the profits from the Harvest Festival, held jointly with the Men's Club and the Volunteer Fire Department, amounted to $132.

A first aid kit, a gift from the Chesapeake Beach Girl Scouts, Trcop 202, was presented to the club by their leader, Mrs. Henry A. Hedly. This kit will remain in the Community House for use when needed.

Plans for a modern community center, drawn by Henry A. Hedly, were presented by Mrs. Dillon for consideration by the group. Estimated cost of construction will be obtained and presented at a later date.

The program was presented by the Fine Arts Department, Mrs. E. L. King, chairman. Mrs. King gave the history of the Collect for Club Women and lead the group in singing the Virginia State Federation Song, with Mrs. W. H. Newsome at the piano.

Mrs. W. J. Etheridge gave three original poems, "Ebb Tide," "Quiz Show," and "Home."

A comedy skit, "Domestic Tie Up," was presented by Mrs. King, Mrs. Joseph Polanski, Mrs. Vivian Allen, and Mrs. J. L. Judge, directed by Mrs. C. G. Clough.

An outstanding feature of the fine arts program was an art exhibit of the works of Lt. Comdr. T. J. Martens, USN, now residing with his family at Chesapeake Beach. The exhibit included a reproduction of a New England scene in tempra, unglazed; a scratchboard abstract study; an India ink painting, "Deep South"; a still life in oils; and six Japanese figures in water colors. Lt. Comdr. Martens studied at the University of Illinois. An abstract sculpture, "Mammalia Primate," was exhibited in the shown of the American Society of Veteran Artists which opened in New York City Friday, November 11.

Mrs. Marion Martens, wife of Lt. Comdr. Martens, is also an artist. She received her training at the Museum of Fine Arts School, Boston, Mass. Mrs. Martens began a series of art classes at the Chesapeake Beach Community House November 16 which are free of charge and open to all in the Chesapeake Beach area who wish to join.

Interdepartment chairmen for the Fine Arts Department were named as follows: music, Mrs. H. W. Newsome; dramatics, Mrs. C. G. Clough; and art, Mrs. T. J. Martens.

SORORITY ENTERTAINS—Members of Alpha Chi chapter of Beta Sigma Phi sorority recently entertained for pledges. Shown are (left to right): Mrs. Priscilla Still, Mrs. June Maply, sponsor, Mrs. Marilyn Malbon, Mrs. Clothield Turner, Mrs. Shirley Bugg, Mrs. Tillie Malbon, Mrs. Ruby Wyland, Mrs. Peggy Hobbs, Mrs. Ruth Ishee, Miss Adelaide Hurd, Miss Jean Kersey, Mrs. Mary Woolford, president, Mrs. Betty Speight, Mrs. Audrey Denkler, and Mrs. June Crumpler. Absent from the picture are Mrs. Phyllis Kull, Mrs. Sudeen Dary, Mrs. Elizabeth Smith, and Mrs. Barbara Kelly, director. —Photo by Boice

PRESBYTERIAN MEN'S CLUB TO MEET NOVEMBER 30

The Presbyterian Men's Club will meet on Wednesday, November 30, instead of their regular meeting date this month because of the Thanksgiving holiday.

The meeting will begin at 7 p.m. at the Presbyterian Church, and will be under the direction of Gerould Rumble, Jr.

Mrs. Pender, Mrs. Woodhouse Judge Arrangements

Mrs. David Pender, Jr., and Mrs. Clinton Woodhouse, of the Virginia Beach Garden Club, were judges of Thanksgiving arrangements of fruits and vegetables arrangements of autumn leaves and of chrysanthemums at the November meeting of the Linkhorn Garden Club, which was held in the home of Mrs. F. L. Waite, on 38th Street. Mrs. L. B. Finley, Jr., assisted as co-hostess.

Ribbons were awarded to Mrs. C. N. Hincamp, Mrs. Marvin H. Marshall, Sr., Mrs. Claude Bell, Mrs. W. B. Meredith, Mrs. E. F. Stone, and Mrs. Waite.

Members were asked to bring to the December meeting gifts and will provide food for a basket to be given to a needy family in the community. The meeting will be held on Monday, December 12. Mrs. James McMenamin will be hostess, assisted by Mrs. Guy W. Capps.

Broad Bay Manor Scene of Garden Club Meeting

"Do You Know?" was the subject of an address made by Mrs. Michael Parker, horticultural chairman of the Princess Anne Garden Club, to members at an oyster roast and meeting held Monday at Broad Bay Manor, home of Mrs. John B. Dey.

Among unusual horticultural facts enumerated by Mrs. Parker were: that most of our worst weed seeds lie dormant in the soil until they happen to be brought near the surface where conditions are favorable to their germination—the reason such pests survive; that soy beans are the source of products ranging from baby food to dynamite; that orchid corsages and vanilla extract come from the same family, Orchidacae.

"Lilies, the Royal Family," was chosen for the lecture given by Miss Lulie Barham to the club members. "Only one hundred lilies out of the nearly 400 species are entitled to the rank of true lily," said Miss Barham. "The lily of the valley is not a true lily, while the lowly skunk cabbage is a cousin of the lily." Miss Barham came to the club from the Nansemond River Garden Club.

Miss Evelyn Collins Hill was congratulated on the silver medal presented to her at the autumn flower show of the Horticultural Society of New York. The Misses Hill were thanked by the club for the exhibits which they arranged for the Board of Governor's meeting of the Garden Club of Virginia in Williamsburg.

The clean-up campaign against unsightly dumps in Princess Anne County is gaining momentum, according to Miss Elizabeth Gregory Hill, club president.

Season Tickets for Little Theatre Are Still Available

Mrs. J. D. W. Cassada, ticket chairman for the Virginia Beach Little Theatre, has announced that tickets for the balance of the Little Theatre season may be purchased for $4.00. The next performance of the group, "Candle Light," is scheduled for December 5 and 6.

Holders of season tickets become automatically members of the Little Theatre group, with all the privileges therein.

"Candle Light," which has been described as a sophisticated comedy full of sparkling wit, will bring many newcomers to the Virginia Beach Little Theatre stage. The only member of the cast who has taken part in previous performances is Jane LaGiglia, who plays the part of the Baroness.

Constance Crockett Crosby will play the leading feminine role of Marie, with Lt. Comdr. Mayor W. Robb and Lt. Malcolm J. Bradbury, USN, in the male leads as the valet Josef and Prince Rudolf, respectively. Conrad Little will play the role of Liserl; Robert Hofheimer as the Baron; and S. Hardy Cole, Jr., will appear as a waiter.

DO YOU LIKE WASTE?

You pay for Weatherstripping or Storm Windows thru your Fuel loss!

WHY NOT HAVE THE COMFORT THEY BRING? THEY COST YOU NOTHING!

Call or Write — No Obligation

Chamberlin Company of America

Norfolk
7556 Virginian Drive
Phone 8-0959

Virginia Beach
JOHN HATCH
516 16th St. Phone 518-W

A Gift By BOICE Means More

A SEALTEST SCOOP!

HALF-GALLON delicious Sealtest bulk Ice Cream
$1.00 reg. price

PLUS "Scoop-Rite" Dipper $1.05 value

1.44

BOTH FOR ONLY

at your Sealtest Ice Cream dealer

For variety in deserts try Sealtest BUTTERSCOTCH ECLAIRS the November Dessert-of-the-Month

GET THE BEST — GET SEALTEST!

MADE BY SOUTHERN DAIRIES, INC.

For Thanksgiving

SEE THE

OCEAN BOWL GAME

Tonite - Cavalier Stadium

Oceana **7:00 P.M.**

BUY A Breakfast Room Suite for Thanksgiving

WE HAVE THEM FROM $59.95 to $79.95

DAYSTROM or KUEHUE SETS

In Plastic Tops or all Oak or Maple Sets . . . 3-Piece Drop Leaf Table Sets or 5-Piece Extension Table, Side Leaf extension. A lovely selection at lower than Norfolk prices for the same class of merchandise.

Also Mahogany Gate Leg Drop Leaf Tables in a variety of patterns.

— See —

PHILLIPS FURNITURE & BEDDING

PHONE 1514

308 17th Street (Opp. Bus Station) Virginia Beach, Virginia

Store Hours: 8:00 A. M. to 5:00 P. M.

State Forest Service Nurseries Producing 5 Million Seedlings

The two nurseries of the Virginia Forest Service will produce five million tree seedlings for distribution to landowners throughout the State in time for planting this coming Spring.

One nursery located at Charlottesville will produce approximately three million seedlings, mainly hardwood species, while the nursery at Camp Peary, Williamsburg, will produce approximately two million seedlings, the majority of which will be loblolly pine, a species well adapted for planting in the Tidewater area.

Loblolly pine seedlings can be secured for the exceedingly low cost of $5 00 per thousand and in addition a trained forester will examine the proposed site for soil and moisture conditions and advise and demonstrate the correct method of planting at no extra charge.

Although many applications have already been received for the seedlings (which will not be delivered until March or April) there are still some seedlings available.

Application blanks for seedlings may be obtained from the District Forester, Box 256, Portsmouth, Virginia. Also, anyone desiring information or assistance on any tree, planting, or woodland problem may obtain the services of a forester at no charge or obligation by contacting the above office.

Fuel Conservation Suggested to Offset Expected Price Rise

Facing the outlook of higher coal and fuel oil prices for the coming winter, suggestions for conserving fuel are definitely in order.

There are four ways in which homeowners can substantially reduce fuel consumption and still be comfortably warm. These are:

. Have all heating equipment inspected and adjusted.

2. Install storm windows and storm doors.

3. Caulk and weatherstrip any cracks around windows and doors.

4. Insulate walls and ceilings.

The Federal Government, in its Bureau of Mines Information Circular 7338, recommends home insulation as the most important means of saving fuel. The circular states:

"A series of tests made by the Tennessee Valley Authority on two identical houses, one insulated with 3-5/8 inch mineral wool, and the other without that insulation, revealed a heat saving differential in the insulated house of 44.75 per cent."

Pipe cleaners make good hair curlers. They are soft to sleep on, they make soft curls, and they will not split ends of hair.

Eleven choices of colors combined with new interior styling are featured in the 1950 Ford Custom Deluxe Club Coupe and other models just introduced by Ford dealers throughout the nation. Ford Division has accomplished greater comfort, safety and economy as well as improved beauty of styling in its 1950 models.

1950 Ford Cars on Display At Virginia Beach Motors

The 1950 Ford line of passenger cars, with scores of improvements, was made public yesterday by the Ford Division of Ford Motor Company.

"The progress that has been made in performance, economy, safety, comfort and appearance will again mark the 1950 Ford as the car of the year," according to L. D. Crusoe, vice-president and general manager, Ford Division.

The new Fords will be on display in the showrooms of the Virginia Beach Motors, local Ford dealer, starting today.

All improvements in the 1950 Fords have been geared to offer even greater quality than was offered in the high quality 1949 Ford cars.

The new features embody improvements throughout the entire car—in the engine, the body, the seats, doors, frame, trunk, fabrics instrument panel, brakes, floors and elsewhere.

The '50 Fords will be offered in two lines—the Custome Deluxe and the lower-priced Deluxe series. A full range of body styles will be available, including station wagons and convertibles. Ford will continue to offer the choice of two engines—the 100-horsepower V-8 and the 95-horsepower Six.

Styling of the 1950 car, although not radically changed because of the wide public acceptance of the modern design of the Fords, nevertheless includes several distinctive features to enrich the appearance.

A colorful new crest, derived from an authentic coat of arms dating back to 17th century England, appears on the front of the hood and center of the trunk lid. This is the first crest that has ever appeared on Ford cars.

Other styling features include a new hood ornament, re-styled parking lights in new positions and a new ornamental deck lid handle.

Engine improvements include the latest developments in engine design to give 1950 Ford cars the quietest and smoothest running V-8s and 6-cylinder engines ever produced by the company.

Some of the engine features are a new timing gear, autothermic type pistons, new design camshaft lobes, new fan and reduction of fan speed on the V-8s and many other improvements adding to the life and quietness of the engine.

Safety factors include the strengthening of Ford's famed "Lifeguard" body, new bumper guards, a ribbed rear bumper and bumper supports for added strength, easier operating hand-brake, wider sun visors and improved steering linkage for easier control.

Luggage compartments, which are the roomiest in the Ford-priced field, offer a new deck-lid latch and an automatic releasing support arm for easy operation together with attractive compartment lining.

Teacher Registration Service Established

A registration service for certified degree teachers, who are not now employed, has been established by the Virginia Education Association, Robert F. Williams, Executive Secretary, announces.

This service, which will be operated without charge, is intended to provide replacements for teaching vacancies which occur during the school year. Because of the acute shortage of teachers, resignations often result in children being taught for long periods by unqualified individuals. It is believed that such a registration service will help relieve this undesirable situation.

Prospective registrants should immediately write Virginia Education Association, 401 North Ninth Street, Richmond, Va.

Use worn-out gloves to make patches on knees and elbows of snow suits. Try them on your sweater sleeves, too.

Newest Ideas on T. B. Treatment

No longer need persons afflicted with tuberculosis cause the uprooting of their entire families to move to high altitude or desert residences. Cosmopolitan magazine reports that treatment consists largely of a well-balanced diet, plenty of rest and quiet. City dwellers need only move to some peaceful suburban area.

Closed All Day Thanksgiving

WE DELIVER TO YOUR HOME

SIMPLY PHONE

978

GOLDEN DRAGON

306 17th Street (Opp. Bus Station)

FRESH DAILY!

N. C. "PIT COOKED" BARBECUE

Served as it should be for the Best Flavor

Try it here or take it home for that special snack.

— also —

MANY OTHER DELICIOUS SANDWICHES

We Specialize In Orders To Take Out

Halstead's Luncheonette

MAGAZINES — SUNDRIES

1710 Atlantic Avenue Phone 2300

Norfolk Southern Bus Corp.
BUS SCHEDULES

THIRD STREET, VA. BEACH — BUS STATION, VA. BEACH

SERVING SHADOW LAWN

EFFECTIVE SEPTEMBER 25, 1949

Leave Third Street	Arrive Bus Station	Leave Bus Station	Arrive Third Street
7:3[illegible]	7:35*	7:25*	7:30*
8:00*	8:05*	7:55*	8:00*
8:10†	8:15†	8:05†	8:10†
8:30*	8:35*	8:25*	8:30*
9:30	9:35	9:25	9:30
10.30	10:35	10:25	10:30
11:30	11:35	11:25	11:30
12:30	12:35	12:25	12:30
1:30	1:35	1:25	1:30
2:30	2:35	2:25	2:30
3·55	4:00	3:50	3:55
5.05	5:10	5:00	5:05
6:05	6:10	6:00	6:05
7:05	7:10	7:00	7:05
8.05	8:10	8:00	8:05
10:05	10:10	10:00	10:05
11:25	11:30	11:20	11:25

Black Face Times are P. M.; all other Times are A. M.
All schedules Daily except as otherwise indicated.
*-Daily except Sundays and Holidays.
†-Sundays and Holidays Only.

BUS STATION — CAVALIER HOTEL — 89th STREET

BUS SCHEDULES SERVING VIRGINIA BEACH

(Effective September 25, 1949)

(Read Across) FROM BUS STATION — TO BUS STATION (Read Across)

LEAVE BUS STATION	ARRIVE CAVALIER DRIVE	ARRIVE CAVALIER HOTEL	ARRIVE 89th STREET	LEAVE 89th STREET	LEAVE CAVALIER HOTEL	LEAVE CAVALIER DRIVE	ARRIVE BUS STATION
5:45*	5:51*	:	5 57	:	:	5:56*	6:05*
6.3[illegible]	6 4[illegible]	:	:	:	:	6.45*	6:52*
6 45*	6·53*	:	7:02*	6:43†	:	6·56†	7:05†
7·4[illegible]*	7 48*	:	:	7:18*	:	7:26*	7 35*
7 45	7·53	:	8·02	:	:	7:50*	7:57*
8 4[illegible]*	8·[illegible]7*	8:48*	:	:	:	7:56*	8:05*
8:45	8·53	8·54	9:02	:	8:00†	8:01†	8:07†
8:51†	8:57†	8:58†	:	8:00†	8:07†	8:03†	8:15†
9 4[illegible]	9:53	9 54	10:02	8:18*	8:26*	8:27*	8:35*
10:45	10·53	10:54	11·02	9:18	9 26	9:27	9 35
11 45	11 53	11:54	12:02	:	10:20	10:21	10 27
11:51	11 57	11:58	:	10:18	10 26	10:27	10:35
12·45	12 53	12·54	1:02	11:18	11:26	11:27	11:35
1·45	1·53	1·54	2:02	:	12:20	12·21	12·27
1 [illegible]	1 57	1·58	:	12:18	12:26	12:27	12:35
2·45	2 53	2·54	3·02	1·18	1:26	1:27	1:35
3 45	3 53	3:54	4:02	2·18	2:26	2:27	2:35
3·5[illegible]*	3 57*	3·58*	:	:	3 00*	3·01*	3:07*
4·5[illegible]	5 0[illegible]	5·04	5:12	:	3:20†	3:21†	3:27†
5 0[illegible]	5 07	5:08	:	3·18	3:26	3:27	3:35
5 45*	5·5[illegible]*	5·5[illegible]*	6:02*	·	4:00*	4·01*	4·07*
5·55	6·03	6:04	6:12	4:18	4:26	4:27	4:35
6 0[illegible]*	6 07*	6:08*	:	:	5:20	5·21	5:27
6 [illegible]5*	6 33*	6:34*	6·42*	5·18	5:26	5·27	5:35
6 55	7·03	7:04	7:12	·	6:15*	6:16*	6·22*
7 [illegible]5	7·11	7:12	·	6 18	6:26	6:27	6 35
7 [illegible]5	7·53	7·54	8 02	7 18	7 26	7:27	7 35
8:15	8:23	:	8 30	8 18	8:26	8 27	8·35
9 15	9:22	9:24	9·30	8 30	8:36	8:37	8·43
9 [illegible]1	9·27	:	9 33	[illegible]35	:	9 45	9 55
[illegible]15	[illegible]·23	:	[illegible]·30	10:18	10:26	[illegible]	10 35
11:15	11:23	:	11·32	[illegible]	:	10·[illegible]7	10:43
12·[illegible]2	12:[illegible]9	:	:	1[illegible] 25	·	[illegible]13	11 32
						[illegible] 23	12·30

Black Face Times are P. M.; all other Ti[illegible] A. M.
All Schedules Daily except as otherwise indi[illegible]d
*-Schedule operated Daily except Sundays and [illegible]days.
*-Schedule operated Daily except Saturdays, Sundays, and Holidays.
†-Schedule operated Sundays and Holidays Only.

"DEAR SANTA: DON'T BE A DOPE!"

"EVERY YEAR you flounder around 'mid the whimsies and the flimsies for something gay and glamorous to give me for Christmas.

"Dear Santa—if you only knew it, there's nothing more glamorous than leisure and convenience . . . the two things you can give me with—Electrical gifts!

"I want a toaster that's not temperamental. I want a mixer to whip up those cakes you love so much. A new automatic washer would give me 52 free Mondays a year. We'll need a new lamp to go by the new chair I'm giving you!

"These are only a few possibilities. If you can take a hint, Santa, I'll be glad to leave the rest up to you and our Electrical Appliance Dealer!"

VIRGINIA ELECTRIC AND POWER COMPANY

-Churches-

The NEWS will be glad to make additions and corrections to this list from time to time. All items of church importance will be published in an endeavor to keep the list up to date as a permanent directory.

VIRGINIA BEACH CHURCHES

FIRST BAPTIST CHURCH

17th Street at Arctic Avenue
Dr. Ira D. S. Knight, Pastor
9:45 a.m.—Sunday School, K. L. Ward, Superintendent.
9:45 a.m.—Fidelis Bible Class for Women at Community House.
11:00 a.m.—Morning Worship.
7:00 p.m.—Baptist Training Union, Miss Joyce Pierce, director.
8:00 p.m.—Evening Worship.
6:30 p.m.—Youth Fellowship.
Prayer Meeting each Wednesday at 8:00 p.m.

FIRST PRESBYTERIAN CHURCH

36th Street and Pacific Avenue
The Rev. Robert P. Davis, Pastor
9:45 a.m.—Church School, Chas. H. Hitchings, Superintendent.
9:45 a.m.—Adult Bible Classes.
11:00 a.m.—Morning Worship.
7:15 p.m.—Youth Fellowship.
Thursday, 7:30 p.m.—Choir Rehearsal.

Galilee Episcopal Church, the Rev. Edmund Berkeley, rector.

Services on Sunday: 8:00 a.m.—Holy Communion; 11:00 a.m.—Morning Prayer and Sermon. First Sunday in each month, Holy Communion and Sermon.

Service of Holy Communion at 10:30 a.m. on Saints' Days and Holy Days.

Sunday School: 9:45 a.m.—Junior-Senior Department; 11:00 a.m.—Nursery-Primary Department in the New Parish House.

Young People's Fellowship: 8:00 p.m., Sunday, supper meeting, in New Parish House.

The Vestry—2nd Wednesday in each month, 8:00 p.m.

Galilee Men's Club—1st Wednesday in each month, 7:00 p.m., supper meeting, in New Parish House.

Acolytes' Guild — 1st Saturday in each month, 10:00 a.m.

Woman's Auxiliary — 1st Tuesday in each month, 11:00 a.m., in New Parish House.

Bible Study Circle of Auxiliary —1st and 3rd Mondays in each month, 8 p.m., in New Parish House.

Altar Guild meetings will be announced.

METHODIST CHURCH

18th Street near Pacific Avenue
Rev. Frank H. Van Dyck, Pastor
9:45 a.m.—Church School. G. C. Manson, superintendent. Classes and Sermon.
11:00 a.m. — Morning Worship for all ages.
6:30 p.m.—Youth Fellowship Meeting.
8:00 p.m.—Evening Worship and Sermon. Come and share in the Hymn Singing.

ST. MARY'S STAR OF THE SEA CATHOLIC CHURCH

14th Street and Arctic Circle
The Rev. Philip P. Brennan, Pastor
Sunday Masses — 8:15, 10:15, and 11:15 a.m.
Sunday School at 9:00 a.m.
Rosary—7:40 a.m.
Week-day Masses—8:00 a.m.
Novena—7:30 p.m., Mondays.

CHURCHES IN THE COUNTY

BAPTIST

Kempsville Baptist Church, Kempsville, Va., the Rev. A. B. Blount, pastor.
9:45 a.m.—Sunday School. H. A. Culpeper, superintendent.
11:00 a.m.—Morning Worship.
7:00 p.m.—Young People's Meeting.
8:00 p.m.—Evening Worship.

Oak Grove Baptist Church, Creeds, Virginia. Rev. W. A. Richardson, Pastor.
Sunday:
10:00 a.m. — Sunday School, Curtis Ansell, superintendent.
11:00 a.m.—Morning Worship.
8:00 p.m.—Evening Worship.
Wednesday: 8:00 p.m. — Mid-Week Prayer Service.
Thursday: 8:00 p.m. — Choir Practice.

London Bridge Baptist Church, London Bridge, Virginia, the Rev. J. F. Stone, pastor.
10:00 a.m.—Sunday School.
11:00 a.m.—Morning Worship.

EPISCOPAL

Eastern Shore Chapel, Oceana, Virginia, Charles Field, III, officiating.
10:00 a.m.—Sunday School.
11:00 a.m.—Morning Prayer and Sermon. Holy Communion fourth Sunday at 11:00 a.m.
(This is the oldest original church building in Princess Anne County—built in 1754.)

Old Donation Episcopal Church, Witchduck Road, Lynnhaven, Va. The Rev. A. Webster Horstman, rector. First Church prior to 1640; second church 1694; present church 1732.
9:00 a.m.—Church School and Bible Class.
10:00 a.m.—Morning Prayer and Sermon.
Holy Communion and Sermon first Sunday each month at 10:00 a.m.

Emmanuel Episcopal Church, Kempsville, Va., built 1843. The Rev. A. Webster Horstman, rector.
10:00 a.m.—Church School and Bible Class.
11:15 a.m.—Morning Prayer and Sermon.
Holy Communion and Sermon first Sunday each month at 11:15 a.m.

METHODIST

Oceana Methodist Church, the Rev. I. L. Llewellyn, minister.
9:45 a.m.—Church School, R. P. Wright, general superintendent.
11:00 a.m.—Morning Worship.
7:00 p.m.—Intermediate-Senior Fellowship.
Each Wednesday at 7:30 p.m., Church Night, with meetings as follows: 1st Wednesday—Board of Education; 2nd Wednesday—Board of Missions, Quarterly; 3rd Wednesday—Official Board; 4th Wednesday—Jr. Official Board; 5th Wednesday—Pastor's Cabinet
Each Thursday, 8 p.m.—Church Choir Rehearsal.
Each Friday, 7:30 p.m. — Boy Scout Troop.
Each 2nd Wednesday, 2:30 p.m. —W.S.C.S.
Each 1st Thursday, 7:30 p.m.—Mothers' Club.
Each last Thursday, 7:30 p.m.—Cub Scout Pack.

Bethel, South Princess Anne Charge, the Rev. J. W. Reynolds pastor.
10:00 a.m.—Church School, A W. Parker, superintendent.
11:00 a.m.—Worship Service first and third Sundays.

Beech Grove, South Princess Anne Charge, the Rev. J. W. Reynolds, pastor.
10:00 a.m.—Church School, Roland West, superintendent.
11:00 a.m.—(Second and fourth Sundays) Worship Service.

Knotts Island Baptist Church, the Rev. W. A. Richardson, pastor.
2:00 p.m.—Church School, Herman Jones, superintendent.
3:00 p.m.—(first and third Sundays) Worship Service.
2nd & 4th Sundays: 6:30 p.m.—Preaching.
Thursday: 8:00 p.m.—Prayer

Nimmo Methodist Church, the Rev. N. F. Hunt, pastor.
10:30 a.m. — Sunday School. Frank Kellam, superintendent.
11:30 a.m.—(first and third Sundays) Worship Service.

Salem Methodist Church, the Rev. N. F. Hunt, pastor.
10:00 a.m.—Morning Worship.
11:00 a.m.—Sunday School, William L. Spence, superintendent.

Charity Methodist Church, Back Bay, Virginia, the Rev. Jacob W. Mast, pastor.
Sunday Services:
10:00 a.m.—Church School—Lloyd Murden, Superintendent.
11:00 a.m.—Church Worship.
7:30 p.m.—Youth Fellowship.

PRESBYTERIAN

Calvary Presbyterian Church Glenrook, the Rev. J. Gordon Rigan, pastor.
10:00 a.m.—Sunday School.
8:00 p.m.—Evening Worship.

DISCIPLE

Kain Church of Christ, Back Bay, Virginia, the Rev. Russell T Smith, pastor.
10:00 a.m.—Sunday School.
11:00 a.m.—Lord's Supper.
11:30 a.m.—Morning Worship.

East Ocean View Presbyterian Church, the Rev. J. Gordon Rigan, pastor.
9:30 a.m. — Sunday School, E Allmond, superintendent.
11:00 a.m.—Morning Worship.
7:00 p.m.—Youth Fellowship.
7:30 p.m.—Prayer Meeting.

Come In and See Our Complete Line

— of —

CHRISTMAS MERCHANDISE

Xmas Cards and Wrappings

Tree Lights and Ornaments

Dolls of All Kinds

AND THE NEW

Huffy Convertible

Combination Bicycle and Tricycle

SHELLY 5c to $1.00 STORE

25th Street & Pacific Avenue Virginia Beach, Va.

— OPEN EVENINGS UNTIL XMAS —

Believe me, neighbors . . . fine beverages, like fine foods, needn't be expensive when you shop for 'em at A&P. There you'll find *just* the right choice for mealtime, snacktime, party-time . . . *anytime*. Thrifty and delicious *every* time!

THIRST AID

Brisk days bring brisk backyard football . . . and that means parched, thirsty throats. So my refrigerator is always stocked with plenty of refreshing soft drinks. Big favorites are YUKON CLUB, A&P's own brand of sparkling beverages. They're tops for taste and grand buys, too! Keep a good supply of these thirst-quenchers on hand and you'll be a hit with the "keen-age" crowd!

TRY GRAPE . . . IT'S GREAT

Want a bright beginner for breakfast, lunch or supper . . . a grand base for a party punch? Try A&P GRAPE JUICE! It's a joy of a juice . . . has that fresh, tangy flavor youngsters love and grown-ups go for in a big way. Just add water for a marvelous drink with meals . . . spark it with soda for after-dinner enjoyment.

COFFEE THAT CLICKS

Good coffee is a *must* at breakfast . . . swell any time of the day! I keep my family coffee-contented by always using A&P COFFEE. It's deliciously fresh, because you buy it in the bean, then it's Custom Ground exactly right for your coffee-maker. A&P COFFEE tastes better and it costs less, too. Get some at your A&P. You'll see why it's America's favorite coffee!

HOT TEA TIPS

There's no trick to flavor perfect tea. Pour bubbling, boiling water over NECTAR or OUR OWN tea. Brew for 3 to 5 minutes and serve. That satisfying, hearty goodness is as buoyant as a bright fall day. Hits the spot as a between-meal drink, or as the welcome warm note to top off a good meal. Join the many thrifty homemakers who serve A&P teas, and save up to 15¢ on a pound.

Get the thrifty power of a husky new

STUDEBAKER TRUCK

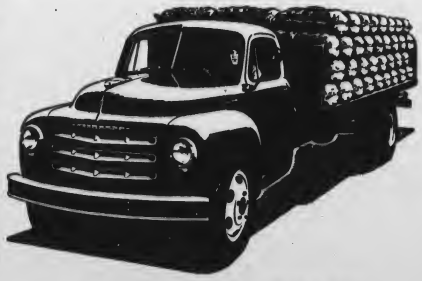

- Get durability that counts—and get it where it counts—in the next new truck you buy.
- Get a husky, super-rugged new Studebaker truck.
- Get the stand-out pulling power—and the stand-up staying power—of the Studebaker "Power Plus" or Econ-o-miser engine.
- Get a Studebaker truck and a roomy, big-vision cab—with weather-protected steps inside the doors. It's the "day-long-comfort" cab that drivers call America's finest.

Brooks—Shorter Motor Co.
17th St. Virginia Beach

Dealer's License Number 1543

Their tomorrow depends on YOUR today

The future security and happiness of your family depend more than anything else upon your foresight.

Foresight is defined in the dictionary as "Acting in reference to the future." In relation to your family, the action you take today in developing a well-arranged estate plan will determine their freedom from financial worry, from puzzling problems as to what to do, and how, and when.

The Trust Department of "Commerce" has no other job but to help you plan your family's future and to carry out your plan whether you have $1,000 or $100,000. With knowledge gathered from years of experience, the Trust Officers of "Commerce" can be of invaluable assistance to you. Protect your family's tomorrow by spending a few minutes today planning to safeguard their future security.

NATIONAL BANK OF COMMERCE

NORFOLK, VIRGINIA

Main and Atlantic

Hampton Blvd and 38th
Granby and Bute
Church and Freemason

Suburban Park on Granby
U.S Naval Base
Virginia Beach, Virginia

and NOW — The Peoples Office at Boush and Bute

Chartered in 1867 as "The Peoples Bank"—Still the people's bank

MEMBER FEDERAL RESERVE SYSTEM MEMBER FEDERAL DEPOSIT INSURANCE CORPORATION

NEW Plastic Cloth!

- Heat resistant
- Stain proof
- Durable
- Cleans with damp cloth

ANY COLOR

ALSO IN PLASTIC

Beautiful shower curtains with matching drapes.

Ladies' and Men's Rain Coats . . . Shopping Bags . . . Children's Capes.

and 250 Other Items in Plastic

NICK ASTERIS

Taking Orders at 207 19th Street — Virginia Beach, Va.

OR PHONE 44-M AND REPRESENTATIVE WILL CALL

NEGROES SEEKING

(Continued from Front Page)

no provision made within the town for Negro elementary school pupils, of whom there are 17, that transportation to the Seatack School is non-existent, and that educational opportunities are unequal.

To a suggestion by Kenned Jard, member of the school board, that the town might work out a plan with the City of Norfolk to transport the 17 to an approved school there for instruction, the Negro attorneys declared that under no circumstances would such a solution be considered.

While at present the complaint against the Virginia Beach School Board is directed at the elementary school level, the Negroes said that if a high school were to be built at Virginia Beach in the future that the high school level would become involved in the complaint.

County Problem

In the county, School Board Chairman John B. Dey and Superintendent Cox assured the two lawyers that the board can meet any demands for equalization immediately in the county schools with the exception of physical plant.

Robinson told the board that he was not in a position to agree to any solution that might be offered him, but that the board's proposals would be given careful study and review. He declared that legal action would not be instituted unnecessarily.

Proposal of the County School Board was summed up as: When and if the county receives $300,000 for school purposes in accordance with Governor-elect John Battle's campaign promises that it would be devoted to the erection of an elementary consolidated school for Negroes; that the County Board would propose referenda to raise additional funds within the next several years to accomplish the building of a second consolidated school and a high school for Negroes in accordance with the long-range plan growing out of a survey made by the State Board of Education early in 1947. Total cost would be in the neighborhood of one million dollars.

Mr. Dey explained that during the tenure of the present board salaries of white and Negro teachers on the county rolls had been equalized, and that transportation, which he described as being far from perfect for both races, was equal to all intents and purposes.

He further pointed out the board's desire to better the condition of the Negroes in the county, and said that it has been manifested in the past when the board proposed two referenda which were subsequently defeated by the electorate of Princess Anne County.

Present physical equipment of the white education system is valued at more than a million dollars, while for the Negroes it is valued at approximately $120,000. There are 3,750 white pupils enrolled in schools in the county and Virginia Beach, and 1,825 Negroes, according to Mr. Cox.

Veterans Hospital

(Continued from Front Page)

Ivy's Frontalini accordion. This happy couple can bring you the cleanest entertainment you have ever enjoyed.

Al was the winner of a four year scholarship to Rollins College, and was a veteran of World War II, having served in the Pacific Theatre with distinguished service in the U. S. Army.

Ivy has thrilled many audiences large and small, with her beautiful soprano voice, and everyone is amazed at the ease with which she handles the accordion and sings simultaneously.

These artists are appearing here in the interest of Veterans Hospital Programs, now in its 4th year of continuous operation. This is a non-profit organization devoted to taking inspirational entertainment into the veterans hospitals, and presenting bedside radios to teh wounded men. The entire work is carried on in the name of, and on behalf of, the Protestant Churches of America.

Units of Veterans Hospital Programs travel throughout the United States, entertaining veterans in Veterans Hospitals, and also appearing in Protestant Churches, as the VHP is a non-profit organization supported by Protestant Churches.

The program which will be presented by the unit will consist of sacred music, light classics, and an inspiring account by Mr. Maxwell, telling of experiences VHP units have had in their travels entertaining G. I.'s of both World Wars.

The variety and inspiration of this unusual program has made it an outstanding event of the season in hundreds of communities where the artists have been enthusiastically received.

RESORT VISITORS

(Continued from Front Page)

tainment without beer and rowdyism, a place which could suit a teen-agers pocketbook. Among the solutions offered were miniature golf, a skating rink, and out-of-door square dancing.

Many of the guests at the Beach this summer would like to see more attractions; one suggested a beauty contest similar to the Atlantic City event which would choose Miss Virginia Beach and Miss Virginia. Another would like sight-seeing tours, others weekly concerts, plays and operettas, still another open air dancing pavillions. Exhibition water shows were suggested as another attraction.

A large number also want cocktail lounges made legal, and would like to see legalization of racing and gambling.

The police department came in for its share of suggestions: a better police force, a larger police force, better patrol of the beach to stop heavy necking, law enforcement, better order kept in "rowdy joints," city jail repaired and cleaned, traffic control bettered to stop careless and reckless driving and speeding.

Indignant women visitors suggested that the town adopt, and police enforce, a law to curb the molesting and looking over of women on the walkway in the evening. One woman said that such a law had been enacted in Detroit.

Restaurants took a beating in the suggestion boxes, with sanitation being the aim of most of the proposals. Flies, dirty restrooms, dirty, messy kitchens and kitchen help were all mentioned.

Streets improvements and better transportation service were asked by eight of every hundred suggestions made; and three of every hundred complained of lack of courtesy on the part of town employees; and an unfriendly attitude of local residents toward the tourists.

Another three per cent want lower prices in hotels, restaurants and night clubs.

A few facetious ones would have "less wolves and more gentlemen," "lots fewer women," "more beer and better women" (with the footnote, you're not so bad yourself, babe!), "more and better loking life-guards, it wou'd help if they could swim," "French bathing suits."

The suggestions did not all complain or want something changed. There were many that, summed up, said: "This beach is very nice. We are having a fine time."

The entire community is cordially invited to attend and to meet these radio stars in person. There will be no sale of tickets and no admission charge. There will be, however, a free-will offering at the church.

Three State Forests To Have Five-Day Hunting Seasons

Officials of the Commission of Game and Inland Fisheries and the Virginia Forest Service jointly announced today that public hunting will be permitted on three state forests: Cumberland, Appomattox-Buckingham, and Prince Edward. The open season will last six days, December 5 to December 10, inclusive.

According to the official announcement, all species of game may be hunted except wild turkey and grouse. In addition to the customary resident or non-resident hunting license, all hunters will be required to have a State Forest Permit, and deer hunters must also have a Big Game Stamp. All state game regulations will be strictly enforced.

Permits will be issued at all checking stations, which will be open at 6:30 a.m. each day.

I. T. Quinn, executive director of the Game Commission, pointed out that an adequate staff of wardens and conservation officers will be on hand to check hunters and to help out in any way they can. "Game sanctuaries will be marked so that hunters may know where not to hunt," the director said.

Deer hunting with dogs will be permitted.

State Forester George Dean has asked that hunters "be careful with fire and be extra cautious in the use of firearms in the forest."

This year's hunt, as others held in past years, is sponsored by the Virginia Game Commission with the Virginia Forest Service cooperating.

Young Ladies, Men Of Tabernacle Church To Sponsor Supper

The young ladies' and young men's classes of the Tabernacle Methodist Church of Princess Anne will give an oyster and turkey supper Saturday, November 19, from 5 until 8 o'clock in the Church Social Hall.

Lynnhaven oysters and Princess Anne turkey will be the main bill of fare at the supper, which will be served to the patrons by members of the Young Men's Class.

Oyster suppers will be 85c and turkey suppers $1.00. The public is invited.

"Never should'a put a MoPar Piston Ring in his nose!"

You can say that again, Zeke!
There's only one place to put MoPar Power Punch Piston Rings. That's in the engines of De Soto and Plymouth cars that have reached the "oil-burning" age.
There they restore pep and power . . . save on oil and gas bills. So why waste oil and hard-earned money? Let us examine your car. If needed we can install . . .

MoPar Power Punch Piston Rings
Factory Engineered and Inspected for
DE SOTO and PLYMOUTH CARS
Everett-Jordan Motor Co.

- GIBSON -

News Centre
2222 ATLANTIC AVENUE

CLARK CHEVROLET

WE'RE THANKFUL . . . because so many of you folks depend on us for regular car care. We show our appreciation by our work—by the best work that factory-trained mechanics using specially-designed equipment can do.

YOU'RE THANKFUL . . . because when we do a repair or service job for you, you can bet your bottom dollar it's done right and priced right.

So Every Day . . .
FOR ROUTINE MAINTENANCE . . .
FOR EMERGENCY REPAIRS . . . MORE FOLKS GET . . .
CHEVROLET SUPER SERVICE AT

CLARK CHEVROLET
605 17TH ST. PHONE 2286

FUEL, FEED and BUILDING SUPPLIES CORP. ESTABLISHED 1927

Mobilheat — Mobil Kerosene

RETAIL STORE - 17th ST. PHONE 564 ★ WAREHOUSE - 19th ST. and RAILROAD PHONE 560 ★ APPLIANCES - 19th and ARCTIC PHONE 560

FEED
COAL
MOBILHEAT
MOBIL-KEROSENE

Frigidaire's exclusive Live-Water action produces rolling, penetrating currents of hot, sudsy water that wash clothes through and through with no pulling or yanking. Clothes are in water all the time—not half-in, half-out. And the same Live-Water action that washes clothes cleaner, rinses them twice in fresh, clean water. See a demonstration of Live-Water action. There's nothing else like it!

See These Other Features, Too!
- All-porcelain inside and out
- Loads from the top
- Put it anywhere, no bolting down
- Clog-Proof Water Pump
- Underwater Suds Distributor
- Flow-Temp Water Valve
- Direct Drive—Unimatic Mechanism

NEW LOW PRICE!
$299.75

FRIGIDAIRE
THE ALL-PORCELAIN
Automatic Washer

★ ★ ★

BUILDING MATERIALS

LIME
CEMENT
BRIXMENT
FLAMINGO
PLASTER
WALL BOARD
ROCK LATH
WINDOWS
DOORS
ROCK WOOL
KIMSUL
ROLL ROOFING
ASPHALT ROOFING
ASBESTOS ROOFING
WHITE SIDING
NAILS
TERRA COTTA
CONCRETE PIPE
SLAG BLOCK
BRICK
FACE BRICK
FIRE BRICK
FLUE LINING
MORTAR COLORS
WALL VENTS
DAMPERS
HEATILATORS
STEELTEX
BRICK MOLDING
METAL LATH
BIRMCRAFT
FELTS
SAND
GRAVEL
STONE

HARDWARE

PITTSBURGH PAINTS
OILS
SOLVENT
TOOLS
COAL HEATERS
OIL STOVES
GARDEN TOOLS
GRASS SEED
FERTILIZERS
LAMPS
WAFFLE IRONS
ELECTRIC IRONS
STROMBERG RADIOS
SCREEN WIRE
FIREPLACE SETS
GUNS
TOYS
TRICYCLES
DOOR CHIMES

Keep Your Home Warm and Save Fuel
Kimsul & Rock Wool Insulation - Storm Sash and Doors

4-H Clubs Achievement Program Draws Largest Crowd in History

Four-H Achievement night, held on Monday, drew the largest attendance in the history of the 4-H movement in Princess Anne County, according to H. W. Oslin, county agent. There were more than 300 visitors and 160 4-H Club members present at the presentation of $475.75 in prizes.

Winners were as follows:

Cup Awards, awarded by Miss Jane Craig: Best 4-H Work 1949, Kempsville Senior, $22.50; Best 4-H Work 1949, Bayside Junior, $22.50.

4-H Exhibits, awarded by H. W. Oslin: first senior, Kempsville, $10.00; second senior, Creeds, $6.00; third senior, Oceana, $4.00; first junior, Bayside, $10.00; second junior, Creeds, $6.00; third junior, Kempsville, $5.00; fourth junior, Oceana, $4.00; fifth junior, Center, $3.00.

Home Economics Prizes, awarded by Miss Jane Craig: best needle case, Frances Petty, $2.00; best stuffed animal, Annette Groome, $2.00; best laundry bag, Anne Flannagan, $2.00; best apron, Barbara Cake, $2.00; best biscuits, Nancy Bonney, $2.00; best yeast bread, Nita Etheridge, $2.00; best cake, Juanita Harris, $2.00; best cookies, Mildred Godfrey, $2.00; best report (housekeeping), Margaret Davis, $1.00; best complete mending outfit, Delores L. Whitehurst, $2.00; best completed garment, Mary Helen Yon, material.

Sears Garden and Canning Prizes, awarded by H. W. Oslin: 1st, John Barnes, $7.00; 2nd, Bobby Davis, $6.00; 3rd, Warren Brinkley, $5.00; 4th, Henry Smith, $4.00; 5th, Arleigh Waterman, $2.00; 6th, Stewart Chaplain, $1.00;

1st, Edward Wright, $7.00; 2nd, Garland Godfrey, $6.00; 3rd, Bert Campbell, $5.00; 4th, Alvin Craft, $4.00; 5th, Johnny McCloud, $2.00; 6th, Alice Carroll, $1.00.

Princess Anne Ruritan Corn Field Prizes, awarded by R. C. Etheridge: 1st, Ira Whitehurst, $25.00 Saving Bond; 2nd, Floyd Waterfield, Jr., $15.00 check; 3rd, Ira Fisk, $10.00 check.

Bank of Virginia Beach, Secretary Prizes, awarded by E. H. Church: first senior, Audrey Morse, $10.00; first junior, Isabel Robertson, $10.00; second junior, Bert Campbell, $55.00.

Agricultural and Livestock Prizes

Awarded by H. W. Oslin and Jack W. Brothers.

Shirley Humphries, second record book, home beautification, Home Beautification Medal; $2.00.

Felix Reader: State Fair, three firts, poultry; $7.50.

Frances Mae Williams: State Fair, two firsts, one second, two thirds, first record book, poultry; $12.50.

Ronald Graves: State Fair, two seconds and one third, poultry, third record book, poultry; $5.50.

Sylvia Anne Miller: State Fair, 4th poultry; 75c.

Buddy Redfearn: State Fair, two firsts and two seconds, poultry; $8.00.

Billy Cake: Princess Anne County Fair, second, rabbits, $2.00.

Burwell Cullipher: State Fair, first, sweet potatoes, $8.00.

Edward Wright: State Fair, second, garden; $8.00.

Garland Godfrey: Princess Anne County Fair, first, rabbits; State Fair, first, rot crops; livestock, second, record book; rabbits, second, record book; $15.00.

Richard Reader: State Fair, fourth, yellow corn; $7.00.

Walton Brumley: State Fair, sixth, yellow corn, second, sweet potato; $11.00.

Clark Whitehurst: Princess Anne County Fair, second, white corn, third, white corn; State Fair, first, white corn; $15.00.

Joseph W. Key: Princess Anne County Fair, fifth, yellow corn; $1.00.

Vernon Eaton: Princess Anne County Fair, first, yellow corn; State Fair, third, yellow corn; field crops, third, record book; $13.00.

Floyd Bonney, Jr.: Princess Anne County Fair, second, yellow corn; State Fair, second, yellow corn; $12.00.

Floyd Waterfield, Jr.: field crops, second, record book; Field Crop Medal; $2.00.

Henry Smith: garden, first, record book; Garden Medal; $3.00.

John Barnes: garden, second, record book; Garden Medal; $2.00.

Bobby Davis: garden, third, record book; Garden Medal; $1.00.

Patricia Phillips: Home Beautification, first, record book; $3.00.

Glenn McClanan: livestock first, record book; Leadership Medal; $3.00.

Warren Brinkley: Garden Medal.

Jacques Carson: home beautification, third, record cook; $1.00.

Patricia Lupton: State Fair, two seconds, pcultry; Poultry Medal; Dairy Production Medal; livestock, third, record book; $5.00.

Delores Lupton: poultry, second, record book; Poultry Medal; $2.00.

Roy LeBarrer: rabbits, third, record book; $1.00.

Pat Saunders: Poultry Medal.

Ida Marie Fisk: Poultry Medal.

Curtis Whitehurst: Meat Animal Medal.

Audrey Morse: Leadership Medal.

U. T. Brown: Dairy Production Medal.

Dempsey Vaughan: Princess Anne County Fair, third, yellow corn; field crops, first, record cook; $5.00.

Irvin Robinson: Princess Anne County Fair, first and second, rabbits; $5.00.

Douglas Ferguson: Princess Anne County Fair, second and third, rabbits, and first, record book; $6.50.

Benny Johnston: Princess Anne Cunty Fair, first and third, rabbits; $4.50.

Jimmy Johnston: Princess Anne County Fair, third and fourth, rabbits; $2.50.

Parker Reader: Princess Anne County Fair, fourth, yellow corn; $1.50.

Floyd Bonney, Jr.: fat pig; $10.00.

Curtis Whitehurst: fat pig; $7.00.

John B. Dudley: fat pig; $6.00.

Cecil Simpson: fat pig; $4.00.

Glenn McClanan: fat pig; $3.00.

Ptiricia Lupton: first in Fitting Class; third in Senior Calf Class; $15.00.

Delores Lupton: second in Fitting Class; fourth in Senior Calf Class; $12.50.

MORE SPACE HEATERS

There are about 1,000,000 oil-fuel space heaters in use in the United States today, an increase of 152 per cent since 1941.

Celluloid, the first plastic, was developed in 1869 on a wood pulp base.

We have the investment you're looking for... if you expect liberal earnings and Insured safety

Virginia Beach FEDERAL Savings & Loan Association

PHONE 26 202 - 16TH ST.

A Gift By BOICE Means More

Charlies Sea Food

On the Shore Drive near the Lynnhaven Inlet

TREE TREATMENT

Pruning — Spraying — Cavity Work

MODERN METHODS USED IN TREATING DISEASED OR INJURED TREES — Since 1919 —

FRAIM TREE SURGERY CO.

Monticello at 24th Norfolk, Virginia

PHONE 46429

Look at the Record!

CHEVROLET ADVANCE-DESIGN TRUCKS PREFERRED OVER NEXT MAKE BY MORE THAN 2 TO 1*

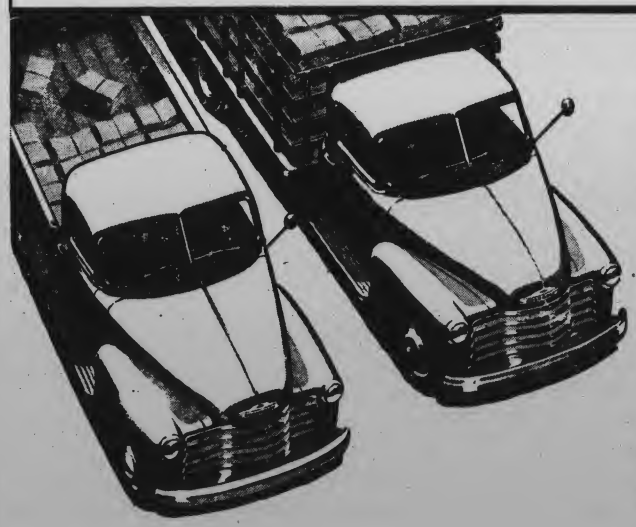

Here is clear-cut endorsement by truck buyers and users as revealed by official registration figures—and what's more, Chevrolet trucks outsell the next two makes combined.* That's the record—now look at the reasons. Look at Chevrolet's sturdy construction, rugged power with economy, handling ease and convenience. Look at all the extra advantages of Chevrolet trucks and then add the *lowest list prices* in the industry. Now you know why Chevrolet trucks lead them all! Come in and let us show you and tell you the full story of Chevrolet truck value!

* Official Registration Figures covering Chevrolet weight class for the ten months, Dec. 1948 - Oct. 1949.

CHEVROLET

Featuring VALVE-IN-HEAD ENGINES—Greater power per gallon, lower cost per load • DIAPHRAGM SPRING CLUTCH—Smooth engagement • SYNCHRO-MESH TRANSMISSIONS—Quick, smooth shifting • HYPOID REAR AXLES—5 times stronger than spiral bevel type • DOUBLE-ARTICULATED BRAKES—Complete driver control • WIDE-BASE WHEELS—Increased tire mileage • ADVANCE-DESIGN STYLING—With the Cab that "Breathes" • BALL-TYPE STEERING—Easier handling • UNIT-DESIGN BODIES—Precision built

Clark Chevrolet Corporation

17TH STREET DEALER'S LICENSE NO. 943 PHONE 2286

Dealer's License 850

Bliley's

JUNIOR DEPARTMENT STORE

17th STREET

PHONE 1213

EVERY CITIZEN Should Read This Public Statement. Decide For Yourself Whether The BIG TRUCKS Have a Private Pipeline Into Your Pocketbook!

DO THE BIG TRUCKS PAY THEIR WAY?

Their Propaganda is Cunning - But The Facts Say "NO"!

For some time, the newspapers, state administrative officials, highway experts, the American Automobile Association, and other qualified individuals and organizations have been warning the public that ***big commercial trucks*** are wrecking the nation's highways, ***and paying only a small part of the road construction and upkeep costs which they rightfully should pay.*** It has been shown that the huge balance of highway user taxes which ***BIG TRUCKS*** should pay comes directly from the pockets of other taxpayers.

The alibi of the big trucking associations is cunning — but it quickly falls to pieces under the most casual scrutiny.

These associations claim that "trucks" pay more than 32% of highway user taxes. But here's the catch. In order to make this claim, the ***BIG TRUCKS*** INCLUDE ALL TRUCKS — AND FORCE INTO THE PICTURE MORE THAN 6,630,000 LIGHT TRUCKS — mostly farm and local delivery trucks — which are completely innocent of the charges brought against the mammoth 3-axle units and tractor-trailer combinations.

Thus, the nation's 370,000-odd huge, "crusher-type" trucks — the ones which you see crawling up hills and roaring down grades, 24 hours per day — are ***hiding behind the skirts of the small, useful and inoffensive light trucks. THE GREAT MAJORITY OF THE OWNERS OF THE LIGHT TRUCKS ARE NOT EVEN MEMBERS OF THE ASSOCIATIONS WHICH DRAG THEM INTO THE PICTURE!***

What, then, is the TRUE story — the story which you deserve to know? The following facts will give it to you:

1. Only the nation's 370,000 ***BIG TRUCKS*** are charged by the press, various state officials and highway experts with failure to pay a fair share of highway user costs. There is no complaint against the light trucks.

2. In order to determine how much these ***BIG TRUCKS*** should pay for the use they derive from the highways, it is necessary to determine the use they get from them.

3. In most states, legislative thinking has found that the soundest and fairest way of allocating highway costs and user payments is by the Gross Ton-Mile Method. By this method, the total weight of all vehicles, loaded and unloaded, is multiplied by the annual mileage of each classification. Simple — and fair.

4. The United States Public Roads Administration in an exhaustive survey covering 1947 (the last year for which figures are complete) found that the ***BIG TRUCKS*** rolled up 309½ billion gross ton-miles that year — OR 30.2 PERCENT OF THE TOTAL FOR ALL VEHICLES.

5. It is simple logic, then, that the ***BIG TRUCKS*** should have been responsible for 30.2 percent of the costs of construction and maintenance of highways and streets in 1947.

6. The Public Roads Administration estimated that the total public expenditure on highways and streets that year amounted to $2,328,000,000.

7. The ***BIG TRUCKS'*** share of this amount — 30.2 percent — was $703,056,000, or $1,880 per big truck. ***That is the amount they SHOULD have paid.***

8. Actually, they paid only $201,198,812 — or an average of $538 per truck. This means that each of the 373,825 ***BIG TRUCKS*** in 1947 paid only 28.6 percent of its fair share of highway user costs.

9. ***THUS*** — these "box cars" on the public highways received a total subsidy of $501,857,000 — or an average of $1,342 per truck.

WHO IS THE SUBSIDIZER?
WHO PAYS THE DIFFERENCE?

UNFORTUNATELY, THAT RESPONSIBILITY FALLS ON ***YOU*** — THE PRIVATE AUTOMOBILE OWNER, THE LIGHT TRUCK OWNER AND THE GENERAL TAXPAYER.

BUT ***FORTUNATELY,*** THE REMEDY ALSO LIES WITH YOU. The only solution to this unfair, un-American situation is to pass laws which will require the ***BIG TRUCKS*** to pay their fair share of highway costs — to stand on their own two feet — ***to pay their own way.*** The remedy lies with you, who vote into office the men who make our laws.

What OTHERS Say About This Situation

The chief destructive factor of highways is overloading (of heavy trucks). — *Thomas H. MacDonald, U. S. Commissioner of Public Roads.*

Big trucks in this state are responsible for 55% of the total cost of new highway construction. — *Chief Engineer of Highways, State of California.*

In one state a study was made on two sections of the same road, one part of which was subjected to heavy trucking while the other carried a normal traffic flow. The study showed that annual upkeep costs on the road traveled by normal traffic was only $350 per mile, whereas on the section subjected to heavy truck traffic, those costs jumped to $4,900 per mile. Thus the taxpayers' burden is multiplied 14 times — *Harold C. Ostertag, New York Assemblyman and Chairman, 14th Annual Northeastern Regional Conference on Highway and Motor Vehicle Problems.*

Private Automobiles in this state are paying three times more tax per ton-mile than the largest type truck — *Highway and Traffic Problems Commission of Illinois.*

What . . . every state is up against is an effort to put freight trains on the highways, with the taxpayers providing the right-of-way — not the railroads, as happens when freight cars are kept on rails — *The Cincinnati Post.*

Scores of truckers were arrested throughout the state yesterday as state police intensified a drive against violators of Indiana's truck weight law. Armed with portable scales, troopers . . . . caught scores of trucks rumbling over the highways with overweights as much as 8,300 pounds. — *Indianapolis News.*

Ninety-seven truck drivers were convicted of driving overloaded trucks on U. S. Route 1 . . . during a recent weekend. Since only a fraction of the trucks passing over the busy highway are weighed, there is every reason to believe that overloading on the part of the big . . . truck companies is a fairly regular practice — *The Roanoke Times.*

Billions of dollars worth of the nation's finest highways are being pounded to pieces by overweight and overloaded commercial vehicles — *American Automobile Association.*

RAILROADS OF VIRGINIA

CLASSIFIED

MINIMUM CHARGE for one advertisement of 20 words or less, one time 50c; three times $1.00; more than 20 words, one time 2 cents a word; three times 1½ cents. Please count the words in your ad and send remittance with order. The cost of carrying many small accounts is prohibitive.

Articles for Sale

FOR SALE — V-Belts, Ice Trays, Defrosting Trays, Door Gaskets and other refrigeration supplies. W. C. Johnson, 322 17th Street. Phone 1465.

FOR SALE—One pair practically new I. Miller Lizagator High Heel Pumps. Size 8½ AAAA. Call 2190-J after 6 p.m. 11-18-3tc

FOR SALE — Two modern club chairs; in new condition. Reasonable. Phone 2194. 11-18-1tc

FOR SALE—Magic Chef 3-burner stove and oven. Perfect condition. Apply 204 25th Street. 11-18-1tc

FOR SALE — 10-inch table saw, with 1-horsepower heavy duty motor; large electric Victor record player; one wardrobe trunk; 4 regular trunks; 1 lot of restaurant equipment. All for sale cheap. Phone 2256, Stephens Cloth Center, Oceana, Va. 11-18-1tc

FOR SALE—Baby carriage; good condition. Priced right for quick sale. Phone 2995. 11-18-1tc

FOR SALE — Genuine mouton coat; long. Excellent condition. Size 14. $17.50. Also barrel-back chair, $7.00; lamp table, $3.00. Phone 2492-W 11-18-1tc

FOR SALE — Mahogany Duncan-Phyfe dining table, in excellent condition. Phone Va. Beach 51-J-1. 11-11-3tc

FOR SALE—Oil heater, pipes and oil drum, in excellent condition, $15. Phone 1276-J, Marcella Cottage, Apt. 2, 10th Street and Ocean Front. 11-11-3tc

FOR SALE — Boy's 20-inch Red Schwinn Bike. Excellent condition. Phone 740-MX. 11-11-3tc

Apartments for Rent

FOR RENT—Nicely furnished apt. and 6-room unfurnished house. Call 2383 after 4 p.m. 11-18-3tc

FOR RENT — Two apartments, $40 and $50 per month until May 1. $50 apt. has 2 bedrooms, kitchen, living room and bath. Other is studio apartment. Call 172. 11-4-3tc

Real Estate for Rent

FOR RENT—Small office in modern office building. Heat furnished. $27.50 per mo. Call Atkinson, Va. Beach 127. 11-4-3tc

Real Estate for Sale

FOR SALE — Modern 6-room house, bath and a half, attached garage and utility room. Complete modern kitchen with refrigerator and stove, automatic hot water heat, in best section of Oceana on corner lot. Will consider taking late model car as down payment. Direct from owner. Phone 2256, Stephens Cloth Center at Oceana 11-18-1tc

Houses for Rent

FOR RENT — Furnished 9-room, two bedroom bungalow, electrically equipped, nicely furnished. Year around. Phone 1460, or write P. O. Box 12. 11-11-3tc

Rooms for Rent

FOR RENT — Large double bedroom, can be used for one or two people. 219 24½ Street, one-half block from Atlantic Ave. Will rent reasonable for winter. Phone 1150-R. 11-4-3tc

FOR RENT — Furnished Rooms. Coral Sand, 23rd Street, between Atlantic & Pacific. Modern, heated. By week or day. Phone 1054-W. 9-30-tf

LADY LODGER WANTED—Separate entrance to room and bath affords complete privacy. In excellently located, quiet home. References exchanged. Telephone 46 or 881-R. 11-11-tf

Help Wanted

WANTED—Married man with car for sales position. No convassing. Appointments made for you. Excellent income position. Room 401, Adams Building, Norfolk, Va. 4-8-tf

GIRLS (2) between 22 and 35 for survey work at Virginia Beach; must be resident of Beach. Apply Room 401 Adams Bldg., 402 E. City Hall Avenue. Call Norfolk 22000. 4-29-tf

Lost and Found

LOST—Two Beagle Hounds near 55th Street, Va. Beach. Reward. Call Va. Beach 2243-W. W. R. Ashburn, Jr. 11-18-3tc

LOST—Ladies purse, black gabardine, Sunday night. Contained bill fold, coin purse, compact Identification. Call 1155-MX. 11-16-3tc

LOST — Part Collie, answers to the name of "Lady"; child's pet. Causey Davis, c-o Pine Tree Inn, Lynnhaven. 11-18-3tc

Miscellaneous

RADIO AND PHONOGRAPH REPAIRS — Guaranteed work on all makes. Pickup and delivery. Latest record releases. Harris Music Company, 216 21st Street. Phone 2293. 2-4-tf

FOR RENT Floor Polishers, vacuum Cleaners, and table model radios. also radio and small appliance repairs quickly. Billey's 316 17th St., Phone 1213. tf

REPAIR—24-hour service on radios, refrigerators, ranges, washers, vacuum cleaners, and all small appliances. Call Va. Beach 244, Shelly Appliance Corporation, 25th and Pacific. tf

BABY SITTER — Day or night. References. Telephone 1944-J.

NOTICE—When in need of a baby sitter, call Mrs. Moss, 1422-R. 11-18-3tc

Wanted

WANTED—Used baby carriage, in good condition. Must be reasonable. Phone 1279-W or 1641-J. 11-11-3tc

---

Auditing Bookkeeping Income Tax

Robt. W Dail

Phone 1770—Res. Phone 1983

MODERN HOMES FOR SALE

Gateswood Park in London Bridge, Virginia

Large lots on paved road. Good neighborhood. Bus, garbage and mail service. Well built. Stairway to two future rooms. Modern kitchens and baths. Reasonably priced. Low down payment. Visitors welcome any time. I will be glad to show you what I have without obligation.

R. L. DeHART, London Bridge 11-18-4tc

Cape Charles—Little Creek (Norfolk)

FERRY SERVICE

EVERY 90 MINUTES

Crossing Time—1¾ Hours

Distance—26 miles

Passenger Fares—50c

Cars—$2.50 and $3.00

SCHEDULE

EFFECTIVE APRIL 1, 1949

Eastern Standard Time

(Near Norfolk)

Leave Little Creek, Va.	Leave Cape Charles, Va.
3:30 A. M.	3:00 A. M.
5:00 A. M.	5:45 A. M.
6:30 A. M.	7:15 A. M.
6:00 A. M.	8:45 A. M.
9:30 A. M.	10:15 A. M.
11:00 A. M.	11:45 A. M.
12:30 P. M.	1:15 P. M.
2:00 P. M.	2:45 P. M.
3:30 P. M.	4:15 P. M.
5:00 P. M.	5:45 P. M.
6:30 P. M.	7:15 P. M.
8:00 P. M.	8:45 P. M.
9:30 P. M.	10:15 P. M.
11:00 P. M.	11:45 P. M.

Virginia Ferry Corporation

NORFOLK, VIRGINIA

Men's Bible Class

Methodist Church
18th and Atlantic
9:45 a.m. to 10:45 a.m.
Harold Kellam, Teacher
EVERBODY WELCOME

JOE LYLE

Sells Virginia Beach

Phone 1197

Shorthand and Typing

INSTRUCTION

Mrs. James S. Barron Telephone 193-J-3

For Good Service

SALES RENTALS

— Consult a Realtor —

E. K. MILHOLLAND

REALTOR

Jarvis Building 1615 Pacific Avenue

Telephone: 299 — Home 1439-J

HOT LUNCHES SERVED DAILY

Complete Drug Store Service

Everything in Prescription Needs

LET US FILL YOUR NEXT PRESCRIPTION

— WE DELIVER —

Registered Pharmacist Always on Duty

ROBERT B. WEBB

WEBB PHARMACY

27th & Atlantic Phone 1786

ESTABLISHED 1901

GLASSES — KODAKS

HEADQUARTERS — for — CAMERA FANS

Virginia's Oldest and largest Eastman Kodak distributors and one of the largest photo-developing plants in the South.

"Prompt Service our Motto"

G. L. HALL OPTICAL CO. inc.

257 GRANBY STREET

W. W. Cox, Jr. Established 1866

COX FUNERAL HOME

WESTOVER and MANTEO

NORFOLK

W. W. JOHNSON & SON

— REALTORS —

RENTALS **REAL ESTATE** SALES

INSURANCE

FIRE — AUTO

1603 Atlantic Avenue Phone 59 or 1138

F. F. PRIEST, President T. H. McVAY, Secretary

Priest Lumber Company, Inc.

SOUTHERN PINE AND HARDWOODS
PACIFIC COAST PRODUCTS
WHOLESALE

PILING—Oak, Pine, Fir TIMBERS—Railroad Ties, Car Stock

National Bank of Commerce Building
NORFOLK, VA.

WE BUY STANDING TIMBER

Bayne Theatre

FRIDAY AND SATURDAY

ALASKA PATROL

Richard Travis Helen Westcott

— AND —

TENTING ON THE OLD CAMP GROUND

Johnny Mack Brown Tex Ritter

SUNDAY, MONDAY

RED LIGHT

George Raft Virginia Mayo

TUESDAY WEDNESDAY AND THURSDAY

C MAN

Dean Jagger John Carradine

SUSANNA PASS

Roy Rogers Dale Evans

Beach Theatre

FRIDAY - SATURDAY

MY FRIEND IRMA

John Lund Diana Lynn

SUN., MON. & TUES.

CHICAGO DEADLINE

Alan Ladd Donna Reed

WED. THURS.

EVERYBODY DOES IT

Paul Douglas Linda Darnell

GIBSON'S SELECTED 8 BLENDED WHISKEY • 86.8 PROOF
65% GRAIN NEUTRAL SPIRITS • GIBSON DISTILLING COMPANY, N.Y., N.Y.

THIS WHISKEY IS 40 MONTHS OLD

CENTURY CLUB

STRAIGHT BOURBON WHISKEY

3.20 2.00

86 PROOF 4/5 QT. PT.

NATIONAL DISTILLERS PRODUCTS CORPORATION
A VIRGINIA CORPORATION, NEW YORK, N. Y.

INVITATION TO ENJOYMENT

ALWAYS welcome everywhere in this famous beer we are honored to distribute. Pabst Blue Ribbon is the same achievement of 100 years of the art of Brewing...plus the modern Science of Blending.

33 FINE BREWS BLENDED INTO ONE GREAT BEER

Pabst Blue Ribbon

Virginia Beverage Co

1025S. WATER ST. PHONE 21175

NORFOLK, VA.

Teen Age Club News

Community House

WILLIAM H. PANTONE, Director

The Ocean Bowl

Friday night, November 18, the Oceana Cavaliers and the Kempsville Blue Devils clash in the new Ocean Bowl. At the half the Oceana Band will march and the Majorettes will show some of their new stunts. Also during the half, the Queen of Oceana will be crowned and there will be a procession of the five princesses.

The game itself will prove to be a very good one as the two schools will be playing for the county championship. It is also the last game of the season.

Everyone please try and attend the pre-game ceremonies, as well as the game and the colorful attraction at the half.

—Connie Cooke

• • •

Dance After Ocean Bowl Game

After the Ocean Bowl game we hope to have a dance, inviting Ocean and Kempsville students. The dance will take place in the Oceana Gym.

—Sibyl White
—Eleanor Smedley

• • •

Song Hits

1. Mule Train—Rupert Everton 2. Someday—Tommy Lucas; 3. I Can Dream, Can't I—Connie Cooke; 4. Now That I Need You—Jeanette Coleman; 5. I Understand—Patsy Conway; 6. Maybe Its Because—Jane Williams; 7 Two Loves Have I—Linda Searcy 8. Miss You—Bobby Bourdon; 9. Life Gets Tedious—Bruce Jones; 10. They All Go Native On A Saturday Night—The Oceana Football Team.

—C. J.

• • •

Thanksgiving Dance Planned

The sorority formed November 2, consisting of seven girls, is really at work making preparations for the Thanksgiving Dance to be held at the Community House November 25. A group of boys and girls have been selected and voting is in order to see which ones will be selected King and Queen. Each evening the names of the eight boys and eight girls are placed on a table in the lobby and all members can cast as many votes as they please at one cent a vote. The money derived from the voting will be used to buy refreshments at the dance.

From all indications the Harvest Dance November 25 from 8:00 to 11:30 should be the dance of the year. The committee has asked me to remind all Teen Age members to get their tickets in advance.

—Wm. H. Pantone, Director

• • •

Can You Imagine:

Sibyl White not talking about Roy? Becky MacCubbin not in trouble? Eleanor Smedley with just one boy friend? Connie Cooke not knitting something? Sally Trobough without Carol Smedley?

Did you know: Jane Williams is back to see us again? It certainly is good to see her, eh gang? There is going to be a big dance after tonight's game? Why is it that Connie Cooke has been moping around a lot lately? We all wonde: why, don't we?

—"NOSEY"

Who Is It?

Full of Fun . . . Lovable . . . Sunny minded . . . In the Beta Club . . . Keen . . . True friend . . . Cute . . . Sepiem president . . . Ornery . . . You know her . . . Ability . . . Reasonable . . . Easy going . . . Newspaper editor.

Answer next week.

A Gift By BOICE Means More

TIDE CALENDAR FOR VIRGINIA BEACH AND CAPE HENRY

(Reported by U. S. Weather Bureau, Cape Henry)

Date	High	Low
Nov. 18 a.m.	6:01	
Nov. 18 p.m.	6:22	12:25
Nov. 19 a.m.	6:53	12:27
Nov. 19 p.m.	7:14	1:18
Nov. 20 a.m.	7:44	1:16
Nov. 20 p.m.	8:05	2:11
Nov. 21 a.m.	8:35	2:05
Nov. 21 p.m.	8:54	3:02
Nov. 22 a.m.	9:24	2:54
Nov. 22 p.m.	9:44	3:51
Nov. 23 a.m.	10:13	3:44
Nov. 23 p.m.	10:35	4:42
Nov. 24 a.m.	11:05	4:35
Nov. 24 p.m.	11:31	5:33

Days of Week	Sun Rises	Sun Sets
Friday	6:45	4:53
Saturday	6:47	4:52
Sunday	6:48	4:52
Monday	6:49	4:51
Tuesday	6:50	4:51
Wednesday	6:51	4:50
Thursday	6:52	4:50

WE DELIVER TO YOUR HOME

ALL CHINESE FOODS
FRIED CHICKEN

Call 987

GOLDEN DRAGON

306 17th Street (Opp. Bus Station)

NOW In NEW Location - - -

STEPHENS CLOTH CENTER

200 feet West of Traffic Light — Next to Open Air Market — on Va. Beach Blvd.

OCEANA, VIRGINIA PHONE 2256

YARD GOODS - - - -

. . . of all kinds

- Corduroy
- Wools
- Gabardine
- Velveteen
- Crepes
- Silks
- Organdies

Drapery Material . . . Curtain Scrim

FOR YOUR HOLIDAY GOWNS . . .

- Beautiful Laces . . . Nets
- Slipper Satins and Taffetas

LOVELY EVENING BAGS . . .

- Black . . . Gold . . . Silver

Buttons of All Kinds . . . Buckles . . .

We also Cover Buttons and Buckles

EVERYTHING . . . . . .

at Cut Rate Prices!

Starting Saturday, November 19

through November 23

FREE PATTERN

With Every Purchase of $2.00 or More

50 PAIR LADIES DRESS SHOES

Patent Leather. Sizes 4 to 6½.

Going for **$1.00** per pair

Ready Made Dresses . . .

Dress Making . . . Alterations . . .

Shippers of All Kinds

OPEN 8 A. M. to 9 P. M.

For Safety
For Comfort
For Tire Economy
YOUR WHEELS SHOULD BE BALANCED

1. WHENEVER YOU FEEL A VIBRATION IN YOUR CAR AT CERTAIN SPEEDS.
2. WHENEVER YOU HAVE UNEVEN TIRE WEAR.
3. WHENEVER YOU HAVE A TIRE REPAIRED
4. WHENEVER YOU CHANGE OR ROTATE TIRES.

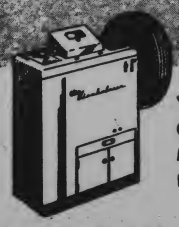

WITH OUR BEAN VISUBALANCER WE CAN CHECK AND BALANCE YOUR WHEELS IN A MATTER OF MINUTES! DON'T TAKE A CHANCE BY PUTTING OFF . . .

Virginia Beach Motors, Inc.

GENERAL TIRE DEALERS

17th Street Phone 64

BALANCING COST ONLY $1.50 PER WHEEL!

NORFOLK PUBLIC LIBRARY 3.00

Virginia Beach News

A Journal Devoted to the Interests of Princess Anne County and the State of Virginia

Vol. 25 — No. 3 | VIRGINIA BEACH, VIRGINIA — FRIDAY, NOVEMBER 25, 1949 | SINGLE COPY 5c — $2.00 PER YEAR

Pay Poll Taxes Now

Poll taxes MUST be paid on or before December 12, 1949, if you want to vote in Virginia Beach's 1950 elections which will fill three council seats and the Treasurer's post.

Protestant Churches to Join In Union Thanksgiving at Galilee Church Thursday

Only Mass at Star Of the Sea Catholic Church at 9 a.m.

The Protestant Churches of Virginia Beach will join together in a special union Thanksgiving service on Thursday. Services will be conducted at Galilee Church, at 10 a.m. when members of the Methodist, Baptist, Presbyterian, and Episcopal churches will join together in their Thanksgiving.

The Rev. Dr. Ira D. S. Knight, pastor of the Baptist Church, will deliver the address, the subject of which will be "Thanksgiving." The Rev. Robert Davis, of the Presbyterian Church, will lead the responsive reading in the Psalter, and the Rev. Frank Van Dyck, of the Methodist Church, will read the lesson.

Special music, which has been arranged by the Galilee Senior and Junior Choirs, will include the offertory "Hymn of Gratitude," by Haydn; the processional, "Come Ye Thankful People, Come"; the sermon hymn, "We Gather Together to Give Thanks," (the Dutch Hymn of Thanksgiving); and "God of Our Fathers, Whose Almighty Hand," the recessional.

Catholic Mass

At the Star of the Sea Catholic Church, Father Philip Brennan will conduct mass at 9 a.m. on Thursday morning. This will be the only mass held on that day, he announced.

Father Brennan further announced that beginning the first of December, the Church will celebrate masses on its winter schedule, at 8:15 a.m. and 10 a.m.

Corporate Communion

The Men's and Boys' Advent Corporate Communion will be held at Galilee Church at 8 a.m. on Sunday, November 27, and will be followed by a Fellowship Breakfast at the new Parish House.

All Episcopal men and boys are urged to take part in this nationwide communion by the pastor, the Rev. Edmund Berkeley.

Feast of St. Andrew

The Rev. Mr. Berkeley also announced that there will be a service of Holy Communion at the Galilee Church at 10:30 a.m. on Wednesday, November 30, celebrating the Feast of St. Andrew.

Sara Suther Is Honor Guest at Jaycee Dinner

Miss Sara Suther, Kempsville High School student and winner of the Jaycee-sponsored "I Speak for Democracy" contest, was guest of honor Tuesday night at the dinner meeting of the Junior Chamber of Commerce held at the Shrine Club.

Miss Suther was presented with a loving cup commemorating her feat in winning the county-wide contest. She gave the 5-minute winning speech to the Jaycees at the dinner.

Louis Guy, president of the local club, and John Tucker, State director, will attend the State Junior Chamber of Commerce Board meeting which will be held in Richmond on Monday.

The Jaycees heard a report that the luminous tape for use in their bicycle safety campaign for youngsters is in transit, and that the club realized $300 from the September dance at the Shrine Club for the benefit of the Oceana athletic field.

A Christmas dance will be sponsored by the Jaycees, to be held at the Shrine Club. The flair will be open to the public and admission is $1.25 per couple.

1949 Joy Fund to be Organized Tuesday

The officers of the 1948 Virginia Beach-Princess Anne County Joy Fund are calling a meeting at the First Presbyterian Church at Virginia Beach on Tuesday, November 29, at 8 p.m.

Churches and civic organizations are urged to have a representative attend the meeting for the purpose of organizing and formulating plans for the 1949 Joy Fund.

Christmas Lights For Streets Up to Town Merchants

To Decide Question Wednesday P. M. At C. of C. Office

Whether Virginia Beach will have Christmas lights as last year will be decided at a meeting of the Trade Development Committee which will be held in the Chamber of Commerce office on Wednesday afternoon at 3 p.m.

According to Albin R. Mailhes, director of the Chamber of Commerce, the cost to the community's merchants for the Christmas lighting will be $812 for putting up the lights and installing a central switch, plus $211 for a $10,000 casualty insurance policy required by the light company.

Mr. Mailhes said that last year's cost, which counted in the initial purchase of lights, wires, etc., came to approximately the same amount. However, there was no central control for turning on the lights, and as a result there was some raggedness occasionally in the multi-lighted effect.

Cost to the merchants averaged about $15 each for last year's display. The response of residents was gratifying according to some merchants who believed that many were urged to trade in the home community; others maintain that although the lights were festive and added much to the spirit of the season, they saw little difference in the numbers who traded at home and those who went to neighboring metropolitan areas to do their shopping for Christmas.

Extra Toll Collectors To be at James River Bridge November 26

The State Highway Department today said temporary toll collection booths will be established on both approaches to the James River Bridge on Saturday, November 26, to speed heavy traffic moving to and from Williamsburg for the William and Mary-North Carolina State football game.

The department took this action following complaints from persons who said they suffered long delays crossing the bridge November 12 en route to the William and Mary-North Carolina game.

The department explained that some of the November 12 delay was caused when river shipping twice made it necessary to raise the draw span during the heaviest traffic flow. Also, a spokesman added, two automobile accidents on the bridge contributed to the delay.

MISS KERNAN IS CHARTER MEMBER OF SORORITY AT MADISON COLLEGE

Miss Rosemary Kernan, daughter of Mr. and Mrs. G. V. Kernan, a sophomore at Madison College, Harrisonburg, Virginia, has become a charter member of Gamma Kappa chapter of Zeta Tau Alpha social sorority.

Mrs. Kelly Elected President Local AFPH Lodge

Aid to Physically Handicapped is Aim Of Organization

A Lodge of the American Federation of the Physically Handicapped was organized and a charter applied for at a meeting of interested person at the home of Mr. and Mrs. Paul deWitt on Monday night, November 14. Officers elected were Mrs. James A. Kelly president; Miss Harriet deWitt, first vice president; Carl Hilliard, second vice president; Miss Juanita Marquez, recording and corresponding secretary; and Kenneth W. Brown, treasurer.

Officers of an AFPH lodge must be physically handicapped to some extent, whether mild or severely handicapped. Club membership is open to handicapped and non-handicapped individuals.

Other charter members of the lodge are Comdr. N. A. Brown legislative chairman; Mrs. N. A. Brown; E. R. Amburn, program chairman; Mrs. R. Lynn Kennett, recreational chairman; Paul deWitt, employment chairman; Mrs. S. C. Foote;; Mrs. W. J. Dickens; Mrs. Cornell Berry, membership chairman; Mrs. Pierre Croonenberghs; Mrs. Albert C. Roper; Mrs. W. B. Meredith; and Mrs. Paul deWitt, publicity chairman.

The purpose of this lodge is to support bills pending in Congress for the benefit of the physically handicapped. Anyone interested in joining is asked to call Mrs. Berry. For further information concerning these bills pending in Congress for the welfare of the physically handicapped, interested persons may call Mrs. James A. Kelly, president, American Federation of the Physically Handicapped Lodge of Virginia Beach, or Mrs. Paul deWitt, organizer of the Lodge.

Rt. Rev. Gunn to Visit Old Donation Church

The Rt. Rev. George P. Gunn, D. D., Bishop Coadjutor of the Diocese of Southern Virginia will visit Old Donation Episcopal Church, Lynnhaven, Sunday, November 27, at 10:00 a.m. Bishop Gunn will be the preacher on this occasion.

The rector of the parish, the Rev. A. Webster Horstman, will present the following to the Bishop to be confirmed by him:

George Calvin Lyon, Clarice Thomas Keeling, Henry Thomas Keeling, Betty Jean Owens, Robert LaGrande Johnson, Henry Reynold Bedley, Lawrence Elwood Valentine, Donaldson Webster Horstman, Lewis Egbert Scott Campbell, James LeRoy Roach, Barbara Louise Robbins, and Locke Elwood Valentine.

Ten County Men Win 100-Bushel Certificates

Richard White First With Yield of 115.6 Bushels Per Acre

Ten Princess Anne County men were awarded certificates of membership in the Virginia 100-bushel corn club Monday night at the annual banquet of the Princess Anne Corn Growers Club held at the Shrine Beach Club at Virginia Beach.

Richard White, of Route 1, Princess Anne, emerged as the year's champion corn grower, with a yield of 115.6 bushels to an acre. Runners-up to the champion were Jeb S. Ives, of Hickory, 113.6 bushels, and Robert White, Princess Anne, 113.5 bushels.

Prizes were announced and awarded by J. W. Rogers, who is District Agent of Extension Work, Eastern Virginia, and certificates by W. H. Daughtrey, Associate Director, Virginia Extension Service. The awarding of prizes and certificates was preceded by a banquet, at which the Corn Growers Club was guest of the Bank of Virginia Beach. Tentative plans for the 1950 Corn Club were discussed, and a summation of the gains for the contest and plans for the State's future programs were discussed by P. H. DeHart Extension Agronomist of V.P.I.

Prizes were awarded as follows (place, name of winner, yield per acre in bushels, and prize won are given in that order):

1st, Richard White, 115.6, $75.00 plus $34.68 given by Berkley Feed Corp.;

2nd, Jeb. S. Ives, 113.6, $50.00;

3rd, Robert White, 113.5, $40.00;

4th, John O. Sawyer, 110.1, $30.00;

5th, Frank Williams, 109.1, $20.00;

6th, Herman Dudley, 106.9, one-half ton fertilizer given by F. S. Royster Guano Co.;

7th, W. W. White, 102.7, one-half ton fertilizer given by F. S. Royster Guano Co.;

8th, Floyd E. Waterfield, 102.4, $10.00;

9th, Milton Mansfield, 100.9, one bushel of hybrid seed given by D. W. Warren Seed Co.;

10th, John W. Potter, 100.1, $5 in merchandise given by Geo. Tait & Sons Seedsmen;

11th, C. W. Lewis, 99.1, one-half bushel hybrid seed corn given by Geo. Tait & Sons Seedsmen;

12th, M. C. Gimbert, 95.5, one-half bushel hybrid seed corn given by Geo. Tait & Sons Seedsmen;

13th, B. A. Manning, 95.3, one-half bushel hybrid seed corn given by Geo. Tait & Sons Seedsmen;

14th, Cameron Munden, 95.0 one-half bushel hybrid seed corn given by Geo. Tait & Sons Seedsmen;

15th, A. B. Midgette, 93.3, one-half bushel hybrid seed corn given by Geo. Tait & Sons Seedsmen.

C. of C. Officials Attend Meeting of Va. Travel Council

Shelly, Kontopanos And Mailhes Attend Richmond Meeting

L. B. Shelly, president of the Chamber of Commerce, James Kontopanos, and A. R. Mailhes attended the first annual meeting of the Virginia Travel Council, held Monday and Tuesday in Richmond.

The program for the Council's meeting featured a Virginia Travel Display. Included on the list of meetings were: "The Tourist on Virginia Highways," presented by J. P. Mills, Jr., associate traffic engineer of the State Highway Department; "Cultivating the Tourist Dollar," by Miss Louise Bernard, director of the Department of Distributive Education, State Board of Education; and "Tourist Inspection Law Report," by James Smith, director, Tourist Establishment Inspection Service of the State Board of Health.

On Tuesday's agenda was a panel discussion on State Advertising for Virginia. The forum was held under the joint auspices of the Virginia Travel Council and the State Department of Conservation and Development. C. B. Houck, of Roanoke, president of Houck and Company, presided. "Better Food in Virginia" was the subject of Tuesday's luncheon meeting which featured an all-Virginia menu. Speakers at the luncheon included John Green vice president of Colonial Williamsburg, on "Food and Hotel Patronage"; Andrew J. Crotty, president of the National Restaurant Association, of Boston, Mass William Ewart presided.

Patsy Browder Gets A Leading Role in Cape Fear Festival

Miss Patsy Browder, daughter of Mr. and Mrs. R. M. Browder, 507 16th Street, has been assigned one of the leading roles in the production of "The Mikado," which will take place at the Cape Fear Festival of North Carolina which will be held in the Campbell College auditorium on December 19.

Miss Browder, who is a graduate of Oceana, recently was elected to membership in the Citizenship Club, an honor society to which members are elected by the faculty and Student Council. She took a leading part in the college play, "The Twelve Pound Look," presented October 24.

She is majoring in voice and religious education at Campbell and is active in the college's glee club and choir, as well as the church choir and the dramatics club.

Fishing Pier Seems Assured for Beach with Financial Backing Promised by Local Interests

Program Winners At Ocean Bowl

The program prize numbers from the Ocean Bowl game are as follows:

32, 96, 129, 256, 318, 354, 397, 439, 472, 524, 573, 625, 767, 829, 861, 888, 949, 1059, 1147, 1191.

Holders of the lucky numbers may claim their prizes by presenting their programs at W. S. McKenney and Son, Oceana, Virginia.

Richard Maxwell, Ivy and Al Walsh Here November 30

Methodist Church Is Sponsoring Radio Stars; Admission Free

The Veterans Hospital Programs, which will bring to Virginia Beach on November 30 a program by three radio stars, Richard Maxwell, and Ivy and Al Walsh, is the outgrowth of an inspirational idea that sprang from a single pre-war entertainment program at Fort Bragg, N. C., in 1940.

The show, which features the Walshes and Maxwell at Virginia Beach, is admission free. There will be a goodwill offering, however. The program will be held in the Methodist Church, at 8 p.m. on the night of November 30.

The pioneers of this great nationwide work in behalf of hospitalized veterans are Pat B. Withrow, Jr., now National Director of VHP, and the well-known radio singer, Richard Maxwell, who is chairman of the Radio Committee.

Units of the Veterans Hospital Programs tour the country, performing in the Veterans Administration Hospitals, for the enjoyment and comfort of veterans of the two World Wars.

In 1940, during a singing engagement in Pittsburgh, Pa., Mr. Withrow received an invitation from the commandant at Fort Bragg, N. C., to go there and put on a program for the servicemen. There was no well-organized entertainment schedule at Army camps in those pre-war days, and when Mr. Withrow appeared before a crowd of several thousand soldiers at the North Carolina post, his performance, and the inspirational message he delivered, were so enthusiastically received, he decided then to continue this vital morale contribution.

The effectiveness of the programs presented during the war was so great that in 1945, after the fighting ceased, the Chief Chaplain of the United States Army, requested that Messrs. Withrow and Maxwell continue the work at veterans hospitals, and it was this request that caused the revamping of the idea and its organization as Veterans Hospital Programs.

NORMAN SHAW SMITH ON HONOR ROLL AT VIRGINIA EPISCOPAL SCHOOL

Norman Shaw Smith, son of Mr. and Mrs. J. Stanley Smith, Jr., of Virginia Beach, was one of 20 boys making up the Honor Roll of Virginia Episcopal School, at Lynchburg, according to an announcement by the Headmaster Dr. George L. Barton, Jr. The Honor Boys are those who have maintained an average of 90 percent or over for the second scholastic month of the session.

To remove onion odor from your hands, "soap" them with an unpeeled raw potato, in cold running water.

Proposed Structure Would be 400 Feet Long, T-Shaped

Plans of the sponsors of the proposed $100,000 fishing pier to be erected at the south end of the Beach are meeting with an enthusiastic response from resort officials and merchants.

Although the sponsors do not yet want their names revealed, it is understood from reliable sources that Beach interests will be joined by a merchant of Norfolk in making possible the financing of the project, and that the money for the pier is available in the amount needed.

No official request has been made for a permit to build the pier as yet, according to Town Hall officials, although there has been some preliminary discussion on the matter. Should the request be made for a permit, it would have to be made through the Town Council, then passed on to the District Engineer.

According to preliminary accounts, two types of piers are being explored, one of which would include a luncheonette, dancing, and a tackle concession in addition to the fishing facilities; the other to be used exclusively for fishing.

The structure planned is 400 feet long, mounted on creosoted piling, with a T-shaped pier at its tip.

Lawrence Lockwood, town manager, said that he believed such a pier is "urgently needed, and if the plans materialize it will be one of the finest things that could happen for the good of the Beach."

Mr. Lockwood continued: "The Beach has long felt the need for more diversification of amusement attractions, and this should certainly fill the bill to a certain extent. It will satisfy a long unfulfilled want of both visitors and local people, and should prove a highly profitable undertaking."

Albin R. Mailhes, director of the Chamber of Commerce, declared that he believed that if the plans go through for the pier in either form it will be a tourist attraction, and be of benefit to Virginia Beach and the summer visitors. "I hope it will get beyond the talk stage," he said.

Lt. Col. J. L. Smith Appointed Aide to Adm. Sherman

Lt. Col. John L. Smith, USMC, a former resident of Virginia Beach, has been appointed Marine Corps aide to Adm. Forrest Sherman, USN, Chief of Naval Operations, the Navy announced yesterday.

Col. Smith, who has been serving as plans and intelligence officer on the staff of the Atlantic Air Force Commander, saw active service from the beginning of the war. His tour of duty on Guadalcanal won him acclaim as the Marine's first ace and the Congressional Medal of Honor.

As commanding officer of Cherry Point's Marine Air Group 32, he participated in the Philippines campaign in 1942.

A native of Lexington, Okla., he came to Virginia Beach in the fall of 1948, where he resided until October of this year.

He will leave his Norfolk assignment and report to Washington in December. His wife, daughter and son probably will remain until next spring.

In addition to the Congressional Medal, Col. Smith holds the Navy Cross, The British Distinguished Service Order, the Legion of Honor, the Air Medal with one Star, and several other decorations.

The Virginia Beach News

Published every Friday by the Princess Anne Press, Inc., 286 17th Street, Virginia Beach, Va. Commercial and Social Printers.

All news and advertising copy should be in this office not later than Wednesday, Noon. Subscription $2.00 per year in advance. Advertising Rates upon Request.

Obituaries, cards of thanks, resolutions of respect and unsolicited original poems are charged for at the rate of 3c per word each insertion, payable in advance.

PHONE 563

Entered as second class matter August 7, 1935, at the Post Office of Virginia Beach, Virginia, under the Act of March 3, 1879.

Virginia Press Association Member

CHRISTMAS LIGHTS

We hope that the merchants of Virginia Beach will see fit to continue the practice, started last year, of displaying gaily colored Christmas lights on the streets of the town during the weeks prior to the holidays.

The decision as to the course of action that will be taken will be made this afternoon when the merchants meet at the Chamber of Commerce. There will be some who will claim that as a business incentive, the lights did little to increase trade last season; others will maintain that they did.

It seems doubtful that a dollars and cents figure can be shown either way, but from another standpoint, which would pay off in the long run, the lights are a desirable thing.

The community pride of the merchants which the lights demonstrate is a wonderful thing, and should not be lightly ignored, for the merchants do, and should, have a pride in their community. From a psychological point of view, the minute that the gay lights appear, that Holiday Feeling springs into being.

THANKSGIVING . . . EARNED!

Maybe you, as an American citizen, are a little tired of hearing how lucky you are.

Sure, you're thankful you live in a democracy, in a strong, rich country where there's plenty for all, where freedom is an everyday thing, not a forbidden idea to be whispered at night . . . but how much does "luck" have to do with it?

It wasn't luck that brought the Pilgrim Fathers to America, it was their stubborn determination to find a better life . . . it wasn't luck that won the American Revolution, it was bitter fighting and high ideals . . . it wasn't luck that turned the struggling young country into the richest and most powerful on earth, it was hard work and far-seeing vision.

Above all, it wasn't luck that preserved a democracy for almost two hundred world-shaking years. It wasn't luck that made the "American Way of Life" synonymous with a high standard of free, decent living. Things like that don't happen by luck. They happen because men make them happen—because men who believe in freedom, democracy, and a good way of life, work, fight and die for them.

After you've enjoyed your Thanksgiving dinner, you'll probably feel like a snooze. What's wrong with a nap? Nothing—if it's the honest rest of the man who is wide awake when he is awake, who realizes that his blessings, as an American, are not only his heritage, but his charge, that his "luck," hard fought and hard won, can be easily lost.

Otherwise, what's wrong with a nap? Let's not have to learn!

Letters to Editor

Editor
Virginia Beach News
Virginia Beach, Virginia
Dear Sirs:

I have often wondered why public office holders are never mentioned in the press except at election time, in case of death, or because of mismanagement. It may be that it has to be news. If the incumbent is doing a good job no one is interested apparently.

From time to time I find it necessary to go to Princess Anne Courthouse and when I do, I always make it a point to visit our clerk's office regardless of the necessity for such visit. I go in the clerk's office because it always seems so peaceful and orderly. There I find an atmosphere of quiet dignity. If I have business there I find the entire office staff from Mr. Hudgins down efficient and courteous. My business is handled pleasantly but with dispatch. There is no confusion. Every employee is thoroughly familiar with his or her job. After my business is finished I browse through the old records for a while and when I leave I feel refreshed.

I am not in a position to say first hand how the records are kept, but I am told by lawyers who should know that our county's records are among the best in the state.

What I have been trying to say is that I think Mr. Hudgins is conducting his office with credit.

R. B. TAYLOR

Editor's Note:—Mr. Taylor is entirely correct by stating that an incumbent doing a good job is not news, because he is elected and paid for that purpose. We are not frequent visitors at the clerk's office and consequently not familiar with the workings thereof, however, we feel certain that Mr. Hudgins' staff is courteous and helpful. As to county records, Mr. Taylor does not specify what records. Our experience with records of title tranfers, deeds, etc., has been very favorable.

In commenting on the job Mr. Hudgins is doing as clerk we note that there is a needless expenditure of taxpayer's money in at least one field. For twenty years the News has served Princess Anne County in the publication of county legal advertising at a rate set as a standard by the State Association of Publishers. During the past two years, however, county advertising has been directed into other, more expensive channels, without even the formality of a bid. It may be that the difference in the rate for legal ads in our paper and in the medium now being used, a matter of some 15 per cent, has escaped the clerk's attention. That 15 per cent, however, over a year's time means a great deal to taxpayers. The law states that the County Board of Supervisors is responsible for the direction of such advertising; however, custom has left this detail to the discretion of the clerk. According to our records the county budget could have been saved several hundred dollars in advertising expenses alone.

Consequently, Mr. Taylor, the News feels that Mr. Hudgins does not warrant a pat on the back any more than anyone else who does the job that he is paid to do.

Men's Bible Class
Methodist Church
18th and Atlantic
9:45 a.m. to 10:45 a.m.
Harold Kellam, Teacher
EVERYBODY WELCOME

LOOKING BACK

TWENTY-ONE YEARS AGO—NOVEMBER 23, 1928

According to a census just completed when the Weekly for November 23, 1928 went to press, Virginia Beach had shown a gain of 343 since a 1926 census, bringing the total population to 1,641 people. Breakdown showed 1,321 whites and 320 Negroes.

• • •

A local hunter reported that he had captured 25 coons since November 1. Occasion for the announcement was when the hunter, Charles E. McChesney, was being interviewed by a Weekly reporter about his dog, Micky, which was killed by a Norfolk Southern train as the dog trailed a coon near Seatack. During his short period of activity around Virginia Beach, Micky established a reputation for himself as the best coon dog ever hunted in this section.

• • •

Mr. McChesney also reported that he anticipated very fine sport from fox hunting that season. The pack of fox hounds which he would use belong to himself, Dr. Jackson and R. T. Johnson.

• • •

Father's Night at W. T. Cooke School was celebrated by the Parent-Teacher Association with a successful and entertaining program. Mrs. R. G. Barr was then president of the association.

• • •

H. O. Brown, Chevrolet Motor Company representative at the Beach, announced the New Chevrolet Six.

• • •

Swift Premium hams were selling at the Gold Star Stores at 27 cents a pound, and the shopper could purchase three cans of Campbell's Tomato Soup for 22 cents.

An old wood burning stove in the Council Chamber of the Town Hall was replaced by a modern hot water heating system, which was extended to include the apartment in the building occupied by the town jailor. The approximate cost of the work was $300.

TIDE CALENDAR FOR VIRGINIA BEACH AND CAPE HENRY

(Reported by U. S. Weather Bureau, Cape Henry)

Date	High	Low
Nov. 25 a.m.	11:56	5:30
Nov. 25 p.m.		6:26
Nov. 26 a.m.	12:29	6:29
Nov. 26 p.m.	12:49	7:21
Nov. 27 a.m.	1:29	7:34
Nov. 27 p.m.	1:45	8:17
Nov. 28 a.m.	2:21	8:43
Nov. 28 p.m.	2:41	9:09
Nov. 29 a.m.	3:29	9:44
Nov. 29 p.m.	3:35	9:57
Nov. 30 a.m.	4:20	10:38
Nov. 30 p.m.	4:36	10:42
Dec. 1 a.m.	5:07	11:27
Dec. 1 p.m.	5:13	11:34

Days of Week	Sun Rises	Sun Sets
Friday	6:53	4:49
Saturday	6:54	4:49
Sunday	6:55	4:49
Monday	6:56	4:48
Tuesday	6:56	4:48
Wednesday	6:57	4:48
Thursday	6:58	4:48

To obtain tides of high or low water from above times: Lynnhaven Inlet, add 20 minutes; Ocean View, add 45 minutes; Old Point, add 45 minutes; Oregon Inlet, subtract 45 minutes.

Oswald E. Bright Dies at Residence in Creeds Monday

Oswald Early Bright, 74, well known farmer of Princess Anne County, and father of seven daughters and six sons, all living, died Monday at the residence in Creeds.

In addition to his wife, Mrs. Missouri Bright, he is survived by seven daughters: Mrs. Henry Woodhouse, of London Bridge; Mrs. Mary Everton, of Creeds; Mrs. Jesse G. Bright, of Weekesville, N. C.; Mrs. Stanley Spence, of Munden; Mrs. Claude Hobbs, of Norfolk; Mrs. John Hartley, of Pungo; and Mrs. Wilmer Pritchard, of South Mills, N. C.; six sons: C. J., Mark H., Elvin E., and Garland L. Bright, all of Back Bay; Oswald Early Bright, Jr., of Norfolk, and Alvah E. Bright, of Woodbridge, Va.; two brothers, Garland I. Bright, of Munden, and E. J. Bright, of Walkon, Minn.; three sisters, Mrs. Charles H. Spence and Mrs. Willie B. Etheridge, both of Back Bay, and Mrs. Eliza Trammell, of Norfolk; 21 grandchildren and nine great grandchildren.

The body was taken from the Holloman-Brown Funeral Home to the Charity Methodist Church for funeral services Wednesday afternoon at 2 o'clock. Burial was in the church cemetery.

Life Lines

DOES YOURS FIT?

A Life Insurance Policy should fit your needs and present income.

Adopting the policy to special needs is a feature of our service.

Let us help you get more for your insurance dollar.

JOHN A. TUCKER
Mgr. Life Dept.
DOBIE, BELL & HENDERSON, INC.
Norfolk, Virginia
Va. Beach 1993-J Norfolk 25306

The Connecticut Mutual
LIFE INSURANCE COMPANY

. . . FOR INVITINGLY ATTRACTIVE ROOMS IN NEW HOMES OR OLD

Inexpensive too, when you consider that you never have to paint or paper Knotty Pine Paneling. The warm natural wood tones grow more beautiful with the years.

For Estimates by Reliable Contractors

Call 540

WE'LL ARRANGE CONVENIENT TERMS

Sawmill – Planing Mill – Dry Kiln

Princess Anne Lumber Co.

AT VIRGINIA BEACH

Norfolk Avenue Phone 540

— WE BUY TIMBER AND LOGS —

Mobilheat

FUEL, FEED and BUILDING SUPPLIES CORP. ESTABLISHED 1927

Mobil Kerosene

RETAIL STORE - 17th ST. PHONE 564 ★ WAREHOUSE - 19th ST. and RAILROAD PHONE 560 ★ APPLIANCES - 19th and ARCTIC PHONE 560

See It Here!

New Coleman OIL FLOOR FURNACE

- Automatic "Take-It-Easy" Heat
- "Warm-Floor" Heat
- Clean Heat!
- Burns Cheap Oil

Automatic heat costs so little now, with a Coleman Oil Floor Furnace. Gives top comfort, with "warm-floor" features. Less work, with no fuel, no ashes to carry, no mess in the house. Come in and see; models from 30,000 BTU to 50,000 BTU—listed by Underwriters' Laboratories.

WE WILL BE CLOSED THANKSGIVING DAY, NOVEMBER 24th

COAL

Shipments Are Finally Arriving!

WE ARE FILLING THE ORDERS ON HAND AS QUICKLY AS POSSIBLE

ORDER YOUR COAL NOW!

Pocahontas Egg, Stove. Splint Egg, Stove. Stoker. Run of Mine. Anthracite.

HARDWARE

Wood Stoves
Oil Stoves
Electric Heaters
Coal Shovels
Coal Scuttles
Oil Drums
Oil Cans
Grates
Fire Place Sets

BUILDING MATERIALS

Storm Doors
Storm Sash
Rock Wool
Kimsul Insulation
Insulating Board
Weatherstrip
Doors and Windows
Roofing
Lime and Cement

FUEL OIL and KEROSENE

A Gift By BOICE Means More

Behind the Scenes in American Business

New York—Since the war, crying the business blues has become a chronic complaint with many Americans. Despite the string of boom years, economic pessimists have periodically hit the headlines with forecasts of calamity. In 1949, they said gloomily, production would drop, unemployment would climb. But as the year draws to a close it becomes apparent that the prophets of doom have concentrated a bit too much on the dark spots in the economy. Though production has dipped somewhat below previous peaks, it is still high. And while unemployment has increased somewhat, employment has stuck close to the record height of 60,000,000. Incomes have topped peak 1948 marks, and sales of many manufacturers have chalked up new highs.

The impact of the coal and steel strikes, of course, has taken some of the starch out of the economy, but as we approach the Christmas season the overall picture is far from dismal. As recently as mid-September production workers in manufacturing industries attained their second highest income level on record—an average of 55.64 a week. Add the fact of an accumulated savings backlog of $220 billion and you have at least some reason for optimism for the new year too. Recent stock market action, incidentally, seems to offer some confirmation: it hit a new high for the year in the last week in October.

Hollywood—Did it seem to the motion picture industry that there was a lull in activity at RKO for a short period after Howard Hughes bought control? Well, the secret is out now. The multi-millionaire west coast flier-industrialist was just clearing the decks for some of the most supercharged activity the studio has seen in years. Assuming personal charge of production, Hughes has employed his long-recognized passion for efficiency and devotion to detail in completely realigning the studio's methods and lopping $30,000 off the weekly operating costs that prevailed in 1947-48. With 23 RKO films scheduled for production in the next four months alone and 10 independent films being made for RKO release, the cameras are already whirring. With the man who has won every major aviation award in the book at the studio's controls, it was inevitable that at least one of the new flickers would deal with airplanes; one called "Jet Pilot" is ticketed for early completion. Among other things, including the management of his far-flung industrial interests, the fabulous Howard is completing tests on his Flying Boat, the world's largest airplane, and is building a giant helicopter, about which little information has yet leaked out.

Things to Come—A small, repeating photographic flashtube should click with both press and amateur camera users. Lighter and less expensive than present equipment, it's capable of shooting thousands of pictures at split-second speeds. . . . Rainy day item: a shrinkproof, putty-like auto body sealer that prevents water from seeping through roof, side, and floor-panel seams. . . . If you read in bed you'll be interested in the Magic Booklite, a reading lamp that clips right on your book or magazine, goes out automatically when you drop off to sleep and the back drops. . . . If you're planning on painting anything metal, prepare the surface first with a new acid-type cleaner and conditioner which removes oil, rust, and grease. Just apply it with a brush or cloth, then rinse with water. . . . Theater-goers will appreciate the latest in paper-making ingenuity. It's a cloth-textured noiseless popcorn bag, of all things.

Road Block—America's highways are rapidly approaching the saturation point. With car-conscious Americans grabbing new models as fast as motor makers can turn them out, modern four-lane parkways are becoming as crowded as the old two-lane roads. By the year's end, says the Automobile Manufacturers Association, highways will be swarming with a record-breaking 43.5 million vehicles—35.4 million passenger cars, 7.9 million trucks, and more than 200,000 buses. Truck population alone has doubled in the last 15 years, climbing from a little over 3.5 million in 1935 to what will be just under eight million by the end of the year. This unprecedented road burden is causing increasing alarm among the nation's highway officials. California's state highway department places the responsibility for 55 per cent of highway maintenance and construction costs on the demands of truckers. Some estimates lay the blame for 95 per cent of all main highway damage on heavy trucks. These factors, plus steadily rising road maintenance costs, point to a highway support problem undreamed of a decade ago.

You can attach matching ribbon and socks to your little girl's dress with clothes pins as you hang them in the closet. It saves time in that before-school rush.

Home Demonstration Club News

Homemakers Items

The life of a stair carpet can be doubled if, when wear begins to show on the treads, the carpet is moved up so the worn places cover the riser . . . the unused sections, the tread. The piece cut off the top can be stitched on at the bottom where the seam will not show . . . or an additional tread length can be bought when the carpet is bought and tucked back under the bottom riser.

Subtle flavoring changes can avoid monotony in your meals, and here's an idea. Use nuts once in a while when cooking some of your favorite dishes. With a braised dish like pot-roast or veal chops, nuts give flavor interest. Black walnuts, sliced Brazil nuts, or pecans can be used.

Peaches a la mode—a peach dessert that can be in the making as you eat the main course of your dinner—is fixed as follows: Peel and halve firm ripe peaches, or use canned ones. Remove stones and broil about ten minutes, or until slightly brown. Remove from broiler and place a square of sweet chocolate in each stone cavity. Just before serving, top with ice cream.

Force all meat out of the meat grinder by running two crackers through. Then mix the crumbs with the meat—they'll not affect the flavor no matter how the meat is to be used, and they save the meat in the grinder from going to waste.

A SEALTEST SCOOP!

HALF-GALLON delicious Sealtest bulk Ice Cream
$1.00 reg. price

PLUS "Scoop-Rite" Dipper $1.05 value

1.44

BOTH FOR ONLY

at your Sealtest Ice Cream dealer

For variety in desserts try Sealtest BUTTERSCOTCH ECLAIRS the November Dessert-of-the-Month

GET THE BEST — GET SEALTEST!
MADE BY SOUTHERN DAIRIES, INC.

Hoot Lass! the Laundry Service your purse will like!

FLUFF DRY

with all the heavy ironing done for you!

SHEETS AND PILLOWCASES
Here's the biggest part of the family's laundry job . . . all smoothly ironed, neatly folded . . . ready to use.

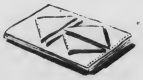

TABLE LINENS
You'll enjoy your linens so beautifully finished. Not a thing left to do but put them away . . . ready to use.

HANDKERCHIEFS
Men's and Ladies' handkerchiefs are ironed, folded and delivered with your bundle . . . ready to use.

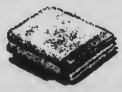

BATH TOWELS & WASH CLOTHS
Fluffy as a day old chick . . . absorb more water too . . . thanks to gentle tumbling in warm, fresh air. Returned folded . . . ready to use.

KNIT WEAR AND SOCKS
Cotton and woolen undershirts and underwear, bath robes and socks all soft-dried and folded . . . ready to use.

CHENILLE SPREADS AND MATS
Sparkling clean, and dried to a fluffy softness that brings out all of their original beauty. Returned to you folded . . . ready to use.

DRESSES
Dresses, aprons, shorts, pajamas — in fact, all washable clothing . . . returned to you dried and folded . . . ready for light home ironing.

SHIRTS
Husbands smile from ear to ear at our smooth ironing and individual packaging, for only a few cents extra.

CALL NORFOLK 86796
VIRGINIA BEACH 1250

Thrifty FLUFF DRY LAUNDRY SERVICE COSTS YOUR FAMILY...

SNOW WHITE
LAUNDERERS CLEANERS
Seventeenth Street, Va. Beach

SAVE on this BLIZZARD BARGAIN at CLARK

Chevrolet Winter Cooling System Special

We drain your radiator . . . clean and flush out scum and residue . . . check for leaks . . . tighten all hose connections . . . check water pump . . . and refill, using your favorite anti-freeze. Have it done now—a freeze-up can be costly!

1.25

ANTI-FREEZE EXTRA

SURE! WE'VE GOT OTHER BLIZZARD BARGAINS — ASK ABOUT THEM!

CLARK CHEVROLET
605 17TH ST. PHONE 2286

Go out for a trial drive! Get the newest motoring thrill!

New 1950 Studebaker's "Miracle Ride"

TAKE a look—take a ride—and you'll take it away!" That's what people everywhere are saying about the excitingly different 1950 Studebaker.

Come in now and see for yourself how right they are. Arrange to go out for a convincing trial drive in a low, long, alluring, new 1950 Studebaker.

Enjoy to the full the deep-bedded, soft-spring comfort of the new Studebaker "Miracle Ride."

Come in and drive this 1950 Studebaker! See how different it is! Try out this car that's being bought faster than any Studebaker in history!

Brooks—Shorter Motor Co.
17th St. Virginia Beach
Dealer's License Number 1543

SOCIAL NEWS

MRS. S. HARDY COLE, Local Reporter

TELEPHONE 1946-W

PARTIES -:- ANNOUNCEMENTS -:- PERSONALS

Mrs. Margaret Conway Moore returned Tuesday to her home on Cavalier Drive after spending some time in Richmond and Danville.

• • • •

Henry Clay Perry, Sr., returned Saturday to his home on 19th Street after spending eighteen months in Arizona and Texas.

• • • •

Mr. and Mrs. James Doyle and Langley Land have returned to their home after spending the week-end in Charlottesville, Va., and attending the Virginia-Tulane football game.

• • • •

Mr. and Mrs. Wylie Harrell spent last week-end in Durham, N. C., and attended the North Carolina-Duke football game.

Mrs. H. C. Perry, Mrs. A. B. King and Mrs. Alice Sowell were the recent guests of Mrs. Sowell's son-in-law and daughter, Lt. and Mrs. Marion Horner, at their home in Arlington, Va.

• • • •

Miss Peggy Grimes has returned to her home on 54th Street after spending the week-end in Charlottesville, Va., and attending the Virginia-Tulane football game on Saturday.

• • • •

Mr. and Mrs. W. G. Rock King left Monday to spend a week in New York City. They were joined in New York by Mrs. King's daughter, Miss Betty Wren Bevan, a student at St. Mary's College, Raleigh, N. C., who will spend Thanksgiving with them.

Hugh Kitchin has returned to his home on Cavalier Drive after spending the week-end in Charlottesville and attending the Virginia-Tulane football game.

• • • •

Miss Frances Barner and George Barner, Jr., will leave Thursday to spend the week-end in Philadelphia, Pa., and attend the Army-Navy football game.

• • • •

Mr. and Mrs. Richard Tucker, of Pittsburgh, Pa., are guests at the Princess Anne Country Club for the Thanksgiving holidays.

• • • •

William P. Dodson, Jr., left Sunday by plane to visit his brother-in-law and sister, Comdr. and Mrs. K. C. Childers, at their home in Arlington, Va.

• • • •

Mrs. Walter T. Startzman has returned to her home in Baltimore, Md., after visiting her son-in-law and daughter, Mr. and Mrs. W. G. Rock King, at their home on Pocahontas Drive.

• • • •

Comdr. and Mrs. E. B. Hooper have left to spend some time in Philadelphia, Pa., and attend the Army-Navy football game.

• • • •

Mr. and Mrs. Marsden Smith, of Baltimore, Md., are spending some time at the Princess Anne Country Club.

• • • •

Mr. and Mrs. James Beasley, Jr., are spending some time in New York and Philadelphia, Pa., and will attend the Army-Navy football game.

• • • •

Mr. and Mrs. Charles Slingluff and their daughter, Hampton, and Mr. and Mrs. Landon Hillard, Jr., have returned after spending the week-end in Charlottesville, Va., and attending the Virginia-Tulane football game.

Shomier's Antiques

— Specializing in —

Early American Pine

— Large Selection of —

Bric-A-Brac

Open 10 A. M. to 5 P. M. and Friday Evenings

616 Botetourt Street Norfolk, Virginia

Miss Helen Virginia Luhring Wed Saturday to John R. Anderson

The marriage of Miss Helen Virginia Luhring, daughter of Mr. and Mrs. Henry Garrett Luhring, of Norfolk, to Dr. John Roland Anderson, son of Mr. and Mrs. John Joseph Anderson, of Virginia Beach, took place Saturday evening at 8 o'clock in the First Lutheran Church. The ceremony was performed by Dr. Luther Warren Strickler, pastor, in a setting of palms, woodwardia ferns, white gladioli and chrysanthemums and candles. Mrs. Samuel Harrell Ferebee played the wedding music and Arthur Rollins, Jr., sang "Panis Angelicus" and "O Perfect Love."

Given in marriage by her father, the bride wore a wedding gown of candlelight satin, fashioned with sweetheart neckline, fitted bodice, and long sleeves and a full gathered skirt. She wore matching mitts and a headdress of green ostrich feathers, and carried a bouquet of Cavalier roses tied with golden sunset ribbon.

The bridesmaids were Miss Mary Coyle, of Montreal, Canada, Miss Dorothy Plack, of Hagerstown, Md., Miss Mary Etta Rudolph, of Elkton, Md., Mrs. Trist B. McConnell, of Yorktown, Miss Barbara Luhring, sister of the bride, and Miss Eleanor Cooke. They wore dresses of emerald green velvet with halos of English ivy and carried bouquets of bronze and gold chrysanthemums.

Henry Garrett Luhring, Jr., brother of the bride, was best man. The groomsmen were Lawrence Luhring and Lester Luhring, brother of the bride, of Norfolk, Dr. Robert Goodloe, of Nowata, Okla., James E. West, of Orlando, Fla., Walter F. Hyer, of Richmond, and Laurin H. Potter, of Virginia Beach.

The bride's mother wore a dress of aqua crepe and a purple orchid corsage. Mrs. Anderson, mother of the bridegroom, wore a dress of wine satin, and a lavender orchid corsage.

There was a reception at the home of the bride's parents, "Broadroof," North Shore Point. Later Dr. and Mrs. Anderson left for a northern wedding trip, and upon their return will reside at Virginia Beach. The bride wore for traveling a Forstmann Milateen suit in grotto blue with matching French velour hat, Russian squirrel cape in sable shade, and a corsage of white orchids.

• • • •

Mr. and Mrs. Malcolm Firth will arrive Friday to visit Mr. and Mrs. Walter Beckett on Pocahontas Drive and attend the marriage of Miss Louise Beckett and Blaine Oliver on Saturday.

• • • •

Mrs. Constance Moore will be the guest for Thanksgiving of her son and daughter-in-law, Mr. and Mrs. Temple Moore, at their home in Roanoke, Va.

• • • •

Major and Mrs. Walter Beckett Jr., and young son arrived Monday from Dayton, Ohio, to visit Major Beckett's parents, Mr. and Mrs. Walter Beckett, on Pocahontas Drive, and attend the marriage of Major Beckett's sister, Miss Louise Beckett, and Blaine Oliver.

• • • •

E. O. Cunninghom, Miss Altha Cunningham and James Edwin Cunningham have returned to Richmond after being the guest of Mrs. Roland Thorp on 75th Street.

• • • •

Miss Roberta Newton Vaughan, of Newport News and Louisa, Va., was the guest last week of Mr and Mrs. Maclin Simmons at their home on 53rd Street.

• • • •

Mrs. Jesse Campbell Overbey has returned to her home in Norfolk after visiting Mr. and Mrs Joseph Deal at their home on the Lynnhaven River.

• • • •

Mr. and Mrs. Frank Booker left Friday to spend some time in Baltimore, Md.

Mr. and Mrs. James M. Jordan, Jr., have returned to their home in Bay Colony after visiting Mrs. Jordan's brother and sister-in-law, Mr. and Mrs. C. Goodwin Browne, in Lynchburg, Va.

• • • •

Mrs. Helen Tritton Powell has returned after visiting her parents, Mr. and Mrs. Robert Tritton, at their home in Richmond, Va.

• • • •

Miss Mary Minor Jordan returned Sunday to her home in Bay Colony after spending the week-end in Charlottesville, Va., and attending the Virginia-Tulane football game.

• • • •

Mr. and Mrs. Earle C. Van Buskirk, who have been spending three months at their home in Monterrey, Mexico, have arrived and are residing in the Daingerfield cottage on Pocahontas Drive until the completion of their new home in Bay Colony.

• • • •

E. O. Cunningham, Misses Altha Cunningham and Jeffries Heinrich, of Richmond, will be the guests for Thanksgiving of Mrs. Roland Thorp, on 75th Street.

• • • •

Mrs. James Edward Allen, Jr., of Rockville Center, Long Island N. Y., was the guest last week of her sister-in-law, Mrs. Richard Everett, and Mr. Everett, in Linkhorn Park.

BIRTH ANNOUNCEMENT

Mr. and Mrs. Clyde Reinke announce the birth of a daughter on Wednesday, November 16, in the U. S. Naval Hospital in Portsmouth, Va. Mrs. Reinke is the former Miss Betsy Wales of Virginia Beach.

Mrs. William Murray returned last week to her home in Mountain Lakes, N. J., after visiting her son-in-law and daughter, Mr. and Mrs. Warfield Locke, at their home on Avenue E.

Benjamin Franklin invented one kind of wood-burning stove.

DRAPERIES AND SLIP COVERS

(COMPLETE DECORATING SERVICE)

CUSTOM MADE LAMP SHADES -:- ANTIQUES

VENETIAN BLINDS

Marie Richardson

Pacific Avenue at 21st Street Virginia Beach, Virginia

For Christmas.....

Avoid the difficulty of finding the proper gift for those away from home . . .

Enjoy the pleasure of giving—for you are always sure the gift will be well received if it is a photograph. AVOID THE UNCERTAINTIES OF THE LAST MINUTE RUSH AND MAKE YOUR APPOINTMENT NOW

— at —

Boice Studio

PHOTOGRAPHERS FOR MORE THAN 30 YEARS

Atlantic at 16th Street Phone 2089

— A GIFT BY BOICE MEANS MORE —

For Safety
For Comfort
For Tire Economy
YOUR WHEELS SHOULD BE BALANCED

1. WHENEVER YOU FEEL A VIBRATION IN YOUR CAR AT CERTAIN SPEEDS.

2. WHENEVER YOU HAVE UNEVEN TIRE WEAR.

3. WHENEVER YOU HAVE A TIRE REPAIRED

4. WHENEVER YOU CHANGE OR ROTATE TIRES.

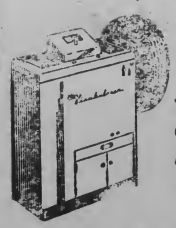

WITH OUR NEW WISHBONE WE CAN CHECK AND BALANCE YOUR WHEELS IN A MATTER OF MINUTES! DON'T TAKE A CHANCE BY ...

Virginia Beach Motors, Inc.

GENERAL TIRE DEALERS

17th Street Phone 64

Thanksgiving

THEN..and NOW

BUILDING a *new* country *was not easy.* But there were men and women *willing* to turn their backs on a safe life, and their faces toward new frontiers. They marked a day of thankfulness that it was their privilege to build a future limited *only by individual ability and initiative,* their right to share in the rewards of effort and investment.

Free enterprise is *another* way of saying it. Free enterprise is the *basic American principle* which encourages research, invention, and progress.

There are still *new* frontiers in electric living to be opened. Today we can be thankful that America's tax-paying, business-managed power companies such as VEPCO acknowledge those frontiers and face them with vision.

It is a tribute to American self-reliance that self-supporting companies supply over 4/5 of the enormous amount of *electric* power this country depends on . . . *at the lowest possible cost.*

Virginia Electric and Power Company

WE DO NOT SELL COUPONS

THEREFORE WE DO NOT ASK FOR PAYMENT UNTIL YOU ARE COMPLETELY SATISFIED

WE DO NOT HAVE CONTESTS

WE ADD THE COST OF PRIZES TO THE WORKMANSHIP OF OUR PHOTOS — SAME PRICE — — SAME QUALITY —

We Have No Age Limits for Children's Photos

YOUR CHILD CAN BE ONE WEEK OR 16 YEARS OLD

We Offer Extra Prints at Reasonable Prices

4 x 5	$1.00
5 x 7	1.50
8 x 10	2.50

We Bring Our Equipment to Your Home

YOU AND YOUR CHILDREN STAY RIGHT IN THE COMFORT OF YOUR OWN HOME

We Make Photographic Christmas Cards

WE TAKE THE PICTURE AND FURNISH CARDS WITH ENVELOPES AT $15.00 PER 100 — CALL FOR PRICES ON SMALLER LOTS

We Guarantee That Our Prices and Quality are the Best

— Call for Appointment —

Simmons Photo Service

407 53rd Street PHONE 1938

Select now and lay away Your

CHRISTMAS GIFTS

We Have A Complete Line of Wearing Apparel

FOR THE LADIES . . .

NYLON HOSE, by Kayser . . . LINGERIE, by Textron

BEAUTIFUL GOWN, SLIP and BED JACKET SETS (or separate)

HATS and BAGS : . . SKIRTS and SWEATERS

DRESSES and COATS . . . DRESSING ROBES

FOR THE MEN . . .

ARROW SHIRTS . . . WEMBLEY TIES

ESQUIRE SOX . . . ADAM HATS

RABHOR WOOL and GABARDINE ROBES

—SELECT THEM NOW AND LAY THEM AWAY FOR CHRISTMAS—

The Sport Shop, Inc.

Seventeenth Street Virginia Beach, Va.

Pre-Wedding Parties Honor Miss Louise Beckett and Blaine Oliver

Miss Mildred Duncan entertained Saturday evening at her home in Portsmouth in honor of Miss Louise Beckett and Blaine Oliver, whose marriage will take place Saturday evening in the Star of the Sea Catholic Church. Her guests numbered about fifty.

Mr. and Mrs. B. M. Stanton entertained Sunday afternoon from five to seven at their home on Avenue B at a cocktail party in honor of Miss Beckett and Mr. Oliver. Fifty guests were present.

Mrs. Emmett Hogan and Mrs. Wyndam Brown entertained Tuesday at the Norfolk Country Club at a luncheon in honor of Miss Beckett. Their guests numbered twelve.

Mr. and Mrs. Charles Forbes will entertain Friday evening at a party following the rehearsal of theOliver-Beckett wedding. Their guests will include the bridal party, families and out-of-town guests.

• • • •

MRS. JORDAN ENTERTAINS WITH PARTY HONORING DAUGHTER'S BIRTHDAY

Mrs. Arthur Jordan entertained Saturday with a luncheon and theatre party in honor of the tenth birthday of her daughter, Grace. Guests included the Misses Martha Pender, Judy Smith, Suzanne Forbes, Harriet Durham Charlotte Baugher, Courtney Stormont, and Margaret Dunn.

• • • •

Capt. and Mrs. R. G. Heiner, of Washington, D. C., have arrived to visit their son-in-law and daughter, Lieiut. Comdr. and Mrs. John Urquhart, at their home on Holly Road and 36th Street.

We have the investment you're looking for... if you expect liberal earnings and Insured safety

Virginia Beach FEDERAL Savings & Loan Association

PHONE 26 202 - 16TH ST.

Construction Contracts Awarded

Construction contracts awarded in Princess Anne County and Virginia Beach were reported as follows in the Better Building Business, published weekly by Builders and Contractors Exchange, for November 19:

Princess Anne County

Res.: Carroll G. Clough, owner; Shore Drive, frame; $12,000.

Res.: George J. Parker, owner; Lynnhaven River, brick; $10,000.

Res.: H. W. Frizzell, owner; Lake Terrace, near Waterworks; $4,000.

Res.: Mary F. Miller, owner; Great Bridge Road; $4,000.

Res.: Jesse J. Carpenter, owner; Glenrock; $3,000.

Virginia Beach

Hotel: L. O. Branch, owner; 11th & Atlantic Avenue, cinder block; $7,500.

Add. to Bldg.: Martha Washington Hotel, owner; 8th & Atlantic Avenue; $5,000.

Star of Sea Ladies Complete Plans for Christmas Party

The ladies of the Star of the Sea Woman's Circle met Thursday, November 17, at the Parish Hall to complete plans for the Children's Christmas Party which will be held December 18, directly after the 10:15 a.m. Mass.

Santa will appear at the party to distribute gifts and candy to the youngsters.

Mrs. M. A. Sheehan will serve as chairman of the affair, with Mrs. Gresham as co-chairman. They will be assisted by Mrs. C. M. Howard, in charge of gifts, and Mrs. Joseph Proudfoot, III, and Mrs. William Meredith in charge of decorations.

Also discussed at the meeting Thursday were plans for a Star of the Sea Canteen for Teen Agers where one night each week the Parish House will be opened to Teen Agers for dancing and refreshments. Mrs. James Standing was put in charge of the committee.

The annual Turkey Raffle is in progress, with tickets being sold by the members of the Circle.

Four New Members Initiated Into Beta Sigma Phi Sorority

The Virginia Beach Alpha Chi chapter of Beta Sigma Phi sorority held its installation of new members and its ritual of jewels degree for charter members recently at the Pine Tree Inn.

Mrs. Mary Woolford, president, and Mrs. Basil Manly, sponsor, conducted both the pledge ritual and the ritual of jewels degree, assisted by Mrs. Tillie Malbon, Mrs. Ruth Ishee, Mrs. Audrey Denkler, and Mrs. Betty Speight.

New members admitted were Miss Jean Kersey, Mrs. Jean Crumpler, Mrs. Priscilla Still, and Mrs. Elizabeth Smith.

After the pledge ritual and the conclusion of a banquet, the following charter members received their ritual of jewels degree: Mrs. Shirley Bugg, Mrs. Clothield Turner, Mrs. Peggy Hobbs, Mrs. Ruby Wyland, Mrs. Phyllis Kull, Mrs. Marilyn Malbon, Miss Ruth Varner and Miss Adelaide Hurd.

with CONCRETE FARM BUILDINGS

With need for every pound of food produced, the nation cannot afford the loss of millions of dollars in feed, chicks and eggs destroyed each year by rats.

Rats *can* be controlled—with the aid of concrete. Rat-proof and sanitary, fireproof and thrifty . . . concrete is particularly well suited for granaries, poultry and hog houses, barn and feeding floors, milk houses and cooling tanks, manure pits and other structures needed for increased food production.

There is no shortage of concrete materials for farm construction, repairs and improvements.

Concrete farm buildings are moderate in first cost. Give you sanitation, fireproofing and lifetime service at low annual cost.

If you need help, get in touch with your concrete contractor or your building material dealer.

Write for free booklet, "Restoring Old Farm Buildings with Concrete."

PORTLAND CEMENT ASSOCIATION
1139 State Planters Bank Bldg.
Richmond 19, Va.

...with a future built in!

IT'S THE ONE FINE CAR IN THE LOW-PRICE FIELD!

It looks quality. Drive it and it feels quality. Listen and it whispers quality. From quiet new 100 h.p. V-8 to new non-sag seat springs, from new push-button door handle to "King-Size" Brakes (now Safety-sealed against water and dust) this '50 Ford spells quality. Its "Lifeguard" Body is 13 ways stronger. 11 new baked-on colors are "built to live outdoors." And it offers a sound-conditioned "Mid Ship" Ride on "Hydra-Coil" and "Para-Flex" Springs. Why not drive it and see for yourself?

White sidewall tires available at extra cost.

MEMBER AMERICAN RESTAURANT ASSOCIATION

Special Holiday Dinner

8 COURSE $2.50

Fruit Cup Maraschino
Stuffed Celery and Olives
Turkey Gumbo Soup

Roast Princess Anne Turkey
Chestnut Dressing Giblet Gravy Cranberry Sauce
Candied Yams Mashed Turnips

Mixed Green Salad
Plum Pudding with Brandy Sauce or Hot Mince Pie
Coffee Tea Milk
Mints and Raisins

OPEN DAILY 11:00 A. M. TO 9:00 P. M.

1910 Atlantic Avenue Virginia Beach, Va.

COLONY RESTAURANT

MEZZANINE DINING ROOM FOR PARTIES AND BANQUETS

State C. of C. Recommends New Set-up for Travel Advertising

Six reasons for the Virginia State Chamber of Commerce recommendation that the State Highway Department spend a minimum of 1 per cent of annual gas tax receipts to advertise Virginia travel were given by N. W. Kelley, State Chamber president, in a recent letter to the membership.

Mr. Kelley cited the action in the October meeting of the State Chamber's board of directors, who recommended also that the publicity-divisions of the Highway Department and the Department of Conservation and Development be combined under jurisdiction of the Highway Department. The board's opinion was requested by William A. Wright, conservation commissioner, who is advocating an increase in Virginia advertising funds to at least $300,000 annually.

The State Chamber's recommendation, if adopted, would allocate some $400,000 a year for attracting tourists and vacationists to Virginia, since more than $44,000,000 is collected annually in gasoline taxes. In discussion of the proposal, it was pointed out that out-of-state motorists account for more than $6,000,000 of this sum.

The six reasons cited by Mr. Kelley were as follows:

1. Consolidating the two publicity divisions under the Highway Department would be in the interest of efficiency and economy.

2. Highway Dpartment administration of Virginia advertising would avoid any precedent of diversion of highway funds.

3. Expenditure from gas tax receipts would be an investment returnable directly to the source through increased gas tax collections.

4. The $140,000 spent annually for advertising by the Department of Conservation and Development could be returned to the general fund for other uses.

5: Larger investment in travel advertising would produce more taxable income from beneficiaries of tourist trade.

6. Such advertising would swell receipts from Highway Department toll bridges and ferries, and thus liquidate the capital investment more rapidly.

According to Mr. Kelley, the State Chamber directors concluded that Highway Department administration of State advertising would be in accord with publication of highway maps and other information material now being issued by that department. "It therefore could not be construed as diversion," he stated.

The letter went to more than 3,000 State Chamber members. Their comments on the plan were requested.

Cold Weather PROTECTION!

Safeguard your car NOW with this Expert Check-up by men who know it best.

- LUBRICATION
- COOLING SYSTEM
- BATTERY
- IGNITION
- ELECTRICAL SYSTEM
- SPARK PLUGS
- BRAKES
- FUEL LINES
- TIRES

BEAT WINTER TO THE PUNCH!

DE SOTO APPROVED SERVICE PLYMOUTH

Everett-Jordan Motor Co.

"Pastel Christmas" In Prospect Says Fashion World

If a "baby-blue Christmas" sounds wierd to you, perhaps a "pink New Year's" makes up for it!

Everything, so the fashion world says—from undies to velvet opera pumps and ski bonnets—will be shown this season in pastels. As might be suspected, the "pastel Christmas" craze took root in California.

The palette of fashion colors featured in designer Stephanie Koret's collection of Koret of California holiday separates, for example, include butter yellow, petal pink, and baby blue. They're mix-matchers slated for after-ski celebrations, for travel, and casual parties. The pastels take on 1950 significance when executed in the top fabric favorite: worsted wool jersey.

Among other fashion ideas are enameled pastel jewel clips, ultra-sheer stockings with heel-and-toe pastel outlines, nylon and brocade pastel shoes, and scarves in rainbow-striped pastels.

As Stephanie Koret puts it, "I wouldn't place any bets, but the mistletoe this year may very well be a dark pink and apple green!"

ONE NIGHT ONLY IN PERSON

RICHARD MAXWELL

More Than 10,000 Broadcasts Over Major Networks

JOHN — SETH PARKER
"A FRIEND IN DEED"
"SONGS OF CHEER AND COMFORT"
"HYMNS YOU LOVE"

Victor — Columbia — Tru-Tone Records

COAST-TO-COAST STAR—IN PERSON

AL AND IVY WALSH

ABC ARTISTS

The Studebaker Program over ABC

Singing Solos and Duets Accompanied by Ivy's Frontalini Accordion

VETERANS HOSPITAL PROGRAMS

In Cooperation with the Methodist Church Presents New York Stars in a special entertainment program, at the

Methodist Church on Wednesday, November 30, 8:00 P. M.

ADMISSION FREE! EVERYONE WELCOME!

Roof look seedy, unattractive ?

Then don't despair! Put those pleasant days to good use by re-roofing with quality CERTAINTEED SHINGLES. You'll like the way they combine beauty and durability; keep you snug and cozy while punishing winds and rain beat about your home. Application's easy TOO!

CHOOSE FROM OUR SEVERAL DISTINCTIVE COLORS AND STYLES!

For Lumber — Call Our Number

873

Powell-McClellan Lumber Company Inc.

A COMPLETE LINE OF PAINTS AND BUILDERS' HARDWARE

Norfolk, Va. 3200 Lafayette Blvd. — Va. Beach, Va. 415 17th Street

Phones: Norfolk 26188 and 29077: Virginia Beach 873

Back of this great trade-mark

CHEVROLET

. . . all these *EXTRA VALUES*

exclusively yours in Chevrolet at lowest cost

Check these EXTRA VALUES before you decide on any car

Fisher Body Styling and Luxury
with smooth, graceful curves, new interior richness and such extra luxuries as Push-Button Handles.

Fisher Unisteel Body Construction
with *steel welded to steel* above, below and all around you for the highest degree of solidity, quietness and safety.

5-inch Wide-Base Rims, plus Low-Pressure Tires
the widest rims in the low-price field—plus extra low-pressure tires—for greater stability and riding-comfort.

Certi-Safe Hydraulic Brakes
more outstanding than ever before with new *Dubl-Life* Rivetless brake linings that last up to *twice* as long.

Extra Economical to Own, Operate and Maintain
and traditionally worth more when you trade; for Chevrolet is America's *most wanted motor car—new or used!*

Curved Windshield with Panoramic Visibility
supplying all that *extra vision* which means *extra safety in driving* with a fuller, freer view all about you.

World's Champion Valve-in-Head Engine
the *extra efficient* power plant with the valve-in-head design that's setting the trend for the automotive industry.

Center Point Steering
with control centered *between* the front wheels for *maximum* driving ease with minimum driver fatigue.

Longer, Heavier, with Wider Tread
the *big* car in the low-price field, with all the advantages of more riding-comfort, road-steadiness and safety.

Clark Chevrolet Corporation

17TH STREET DEALER'S LICENSE NO: 943 PHONE 2286

CHEVROLET—LOWEST PRICED LINE IN ITS FIELD!

CLASSIFIED

MINIMUM CHARGE for one advertisement of 30 words or less, one time 50c; three times $1.00; more than 30 words, one time 2 cents a word; three times 1½ cents. Please count the words in your ad and send remittance with order. The cost of carrying many small accounts is prohibitive.

Articles for Sale

FOR SALE — V-Belts, Ice Trays, Defrosting Trays, Door Gaskets and other refrigeration supplies. W. C. Johnson, 322 17th Street. Phone 1468.

FOR SALE—One pair practically new I. Miller Lizagator High Heel Pumps. Size 8½ AAAA. Call 2190-J after 6 p.m. 11-18-3ta

FOR SALE — Mahogany Duncan-Phyfe dining table, in excellent condition. Phone Va. Beach 51-J-1. 11-11-3tc

FOR SALE—Oil heater, pipes and oil drum, in excellent condition, $15. Phone 1276-J, Marcella Cottage, Apt. 2, 10th Street and Ocean Front. 11-11-3tc

FOR SALE — Boy's 20-inch Red Schwinn Bike. Excellent condition. Phone 740-MX. 11-11-3tc

Apartments for Rent

FOR RENT—Nicely furnished apt. and 6-room unfurnished house. Call 2383 after 4 p.m. 11-18-3tc

FOR RENT — Two apartments, $40 and $50 per month until May 1. $50 apt. has 2 bedrooms, kitchen, living room and bath. Other is studio apartment. Call 172. 11-4-3tc

Real Estate for Rent

FOR RENT—Small office in modern office building. Heat furnished. $27.50 per mo. Call Atkinson, Va. Beach 127. 11-4-3tc

Houses for Rent

FOR RENT — Furnished 5-room, two bedroom bungalow, electrically equipped, nicely furnished. Year around. Phone 1450, or write P. O. Box 12. 11-11-3tc

Rooms for Rent

FOR RENT — Furnished Rooms, Coral Sand, 23rd Street, between Atlantic & Pacific. Modern, heated. By week or day. Phone 1854-W. 9-30-tf

LADY LODGER WANTED—Separate entrance to room and bath affords complete privacy, in excellently located, quiet home. References exchanged. Telephone 45 or 581-R. 11-11-tf

Help Wanted

WANTED—Married man with car for sales position. No convassing. Appointments made for you. Excellent income position. Room 401, Adams Building, Norfolk, Va. 4-6-tf

GIRLS (2) between 22 and 35 for survey work at Virginia Beach; must be resident of Beach. Apply Room 401 Adams Bldg., 402 E. City Hall Avenue. Call Norfolk 22000. 4-29-tf

Lost and Found

LOST—Two Beagle Hounds near 55th Street, Va. Beach. Reward. Call Va. Beach 2243-W. W. R. Ashburn, Jr. 11-18-3ta

LOST — Part Collie, answers to the name of "Lady"; child's pet. Causey Davis, c-o Pine Tree Inn, Lynnhaven. 11-18-3tc

Miscellaneous

RADIO AND PHONOGRAPH REPAIRS — Guaranteed work on all makes. Pickup and delivery. Latest record releases. Harris Music Company, 216 21st Street. Phone 2293. 2-4-tf

FOR RENT Floor Polishers, vaccuum Cleaners, and table model radios. also radio and small appliance repairs quickly. Biley's 316 17th St., Phone 1213. tf

REPAIR—24-hour service on radios, refrigerators, ranges, washers, vacuum cleaners, and all small appliances. Call Va. Beach 244. Shelly Appliance Corporation, 25th and Pacific. tf

ENVELOPES ADDRESSED — In plain, easy-to-read handwriting, $1.39 per thousand. Miss Juanita Marquez, 520 19th St., Va. Beach. 11-25-tf

FRUIT CAKE — Order the best fruit cake you ever tasted NOW, from Lucile Clark. Phone Va. Beach 1150-W. 11-25-3ta

BABY SITTER — Day or night. References. Telephone 1944-J.

NOTICE—When in need of a baby sitter, call Mrs. Moss, 1422-R. 11-18-3tc

Wanted

WANTED—Used baby carriage, in good condition. Must be reasonable. Phone 1279-W or 1641-J. 11-11-3tc

WANTED—House or 2-bedroom apartment, unfurnished. Not over $50 per month. Will consider buying house near Beach. Write P. O. Box 304, Va. Beach, Va. 11-25-1ta

Legal

COMMONWEALTH OF VIRGINIA, In the Clerk's Office of the Circuit Court of the County of Princess Anne, on the 1st day of November, 1949.

James Rosser Knight, Plaintiff,
against
Lucy Elizabeth Vierling Knight, Defendant.

— ORDER OF PUBLICATION —

The object of this suit is to obtain from the defendant, a divorce a vinculo matrimonii, upon the grounds of desertion for a period of more than two years.

And an affidavit having been made and filed that the defendant is not a resident of the State of Virginia, it is ordered that she do appear here within ten (10) days after due publication hereof, and do what may be necessary to protect her interest in this suit.

A Copy—Teste:

WILLIAM F. HUDGINS, Clerk.
By: R. H. WEST, Deputy Clerk.
Roy C. Perry, p. q.
11-11-49

Auditing Bookkeeping Income Tax
Robt. W Dail
Phone 1770—Res. Phone 1963

MODERN HOMES FOR SALE
Gatewood Park in London Bridge, Virginia
Large lots on paved road. Good neighborhood. Bus, garbage and mail service. Well built. Stairway to two future rooms. Modern kitchens and baths. Reasonably priced. Low down payment. Visitors welcome any time. I will be glad to show you what I have without obligation.
R. L. DeHART, London Bridge
11-18-4tc

Cape Charles—Little Creek (Norfolk)
FERRY SERVICE
EVERY 90 MINUTES
Crossing Time—1¾ Hours
Distance—36 miles
Passenger Fares—50c
Cars—$2.50 and $3.00

SCHEDULE
EFFECTIVE APRIL 1, 1949
Eastern Standard Time

(Near Norfolk) Leave Little Creek, Va.	Leave Cape Charles, Va.
3:30 A. M.	3:00 A. M.
5:00 A. M.	5:45 A. M.
6:30 A. M.	7:15 A. M.
8:00 A. M.	8:45 A. M.
9:30 A. M.	10:15 A. M.
11:00 A. M.	11:45 A. M.
12:30 P. M.	1:15 P. M.
2:00 P. M.	2:45 P. M.
3:30 P. M.	4:15 P. M.
5:00 P. M.	5:45 P. M.
6:30 P. M.	7:15 P. M.
8:00 P. M.	8:45 P. M.
9:30 P. M.	10:15 P. M.
11:00 P. M.	11:45 P. M.

Virginia Ferry Corporation
NORFOLK, VIRGINIA

JOE LYLE
Sells Virginia Beach
Phone 1197

Shorthand and Typing
INSTRUCTION
Mrs. James S. Barron Telephone 193-J-3

For Good Service
SALES RENTALS
— Consult a Realtor —
E. K. MILHOLLAND
REALTOR
Jarvis Building 1615 Pacific Avenue
Telephone: 299 — Home 1439-J

HOT LUNCHES SERVED DAILY

Complete Drug Store Service
Everything in Prescription Needs
LET US FILL YOUR NEXT PRESCRIPTION
— WE DELIVER —
Registered Pharmacist Always on Duty
ROBERT B. WEBB
WEBB PHARMACY
27th & Atlantic Phone 1786

ESTABLISHED 1901
GLASSES KODAKS
HEADQUARTERS — for — CAMERA FANS
Virginia's Oldest and largest Eastman Kodak distributors and one of the largest photo-developing plants in the South.
"Prompt Service our Motto"
G. L. HALL OPTICAL CO. Inc.
257 GRANBY STREET

W. W. Cox, Jr. Established 1846
COX FUNERAL HOME
WESTOVER and MANTEO
NORFOLK

W. W. JOHNSON & SON
— REALTORS —
RENTALS **REAL ESTATE** SALES
INSURANCE
FIRE — AUTO
1003 Atlantic Avenue Phone 59 or 1138

F. F. PRIEST, President T. H. McVAY, Secretary
Priest Lumber Company, Inc.
SOUTHERN PINE AND HARDWOODS
PACIFIC COAST PRODUCTS
WHOLESALE
PILING—Oak, Pine, Fir TIMBERS—Railroad Ties, Car Stock
National Bank of Commerce Building
NORFOLK, VA.
WE BUY STANDING TIMBER

Bayne Theatre
FRIDAY AND SATURDAY
SHED NO TEARS
Wallace Ford June Vincent
— AND —
LAW OF THE WEST
Johnny Mack Brown Max Terhune
SUNDAY, MONDAY
BLACK BOOK
Robert Cummings Arlene Dahl
TUESDAY WEDNESDAY AND THURSDAY
WITHOUT HONOR
Laraine Day Franchot Tone

Beach Theatre
FRIDAY - SATURDAY
EVERYBODY DOES IT
Paul Douglas Linda Darnell
SUN., MON. & TUES.
STORY OF SEA BISCUIT
Shirley Temple Barry Fitzgerald
WED. THURS.
THAT FORSYTE WOMAN
Greer Garson Errol Flynn

SAVE on this BLIZZARD BARGAIN at CLARK Chevrolet
SURE-STARTING SPECIAL
Remember how co-o-o-old it gets those mornings when your car won't start? Here's the solution—at a bargain price. We check your battery . . . inspect the starter, generator, distributor, and all wiring . . . clean and adjust spark plugs for a good, hot spark.
SPECIAL AT 3.15
SURE! WE'VE GOT OTHER BLIZZARD BARGAINS—ASK ABOUT THEM!
CLARK CHEVROLET
605 17TH ST. PHONE 2286

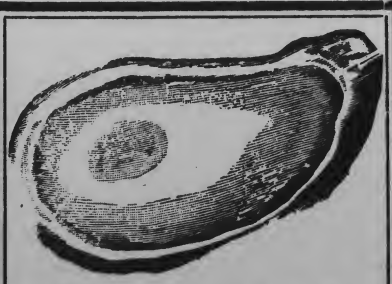
Charlies Sea Food
On the Shore Drive near the Lynnhaven Inlet

INVITATION TO ENJOYMENT

ALWAYS welcome everywhere is this famous beer we are honored to distribute. Pabst Blue Ribbon is the outstanding achievement of 104 years of the Art of Brewing...plus the modern Science of Blending.
33 FINE BREWS BLENDED INTO ONE GREAT BEER
Pabst Blue Ribbon
Virginia Beverage Co
1025E. WATER ST. PHONE 21175
NORFOLK, VA.

Teen Age Club News

Community House

WILLIAM H. FANTONE, Director

To the Teen Agers of Virginia Beach

On my last trip to Yorktown, Virginia, I had an opportunity to see the activities that go in that community as far as the teen agers are concerned. There is a great deal of difference between their Teen Age Club and ours. First of all, they only have one activity a week and that is the square dance on Saturday nights. They don't have anything to do on week days so the boys hang out on street corners and at the drug stores. I think the teen agers of Virginia Beach should appreciate our club. We have every opportunity that all teen agers should have, so come on, Teen Agers, lets show the parents of Virginia Beach that we have the spirit of the community behind us and that we will prove strong in the coming years.

—Jane Williams

• • •

Oceana Juniors Plan Show, Dance

The Junior Class at Oceana is planning a "Variety Show" and also a Christmas Dance in order to raise money for the Senior Banquet which will be given later on in the year. Many of the students as well as some of the adults from the community will entertain. The "Variety Show" will be given December 7 in the Oceana auditorium. Everyone is invited to be there and support the school.

—Jeanette Coleman

Can You Imagine

Pat Conway not being Pat Conway? Skitty Falconer not being on all committees in school and at the Community House? All it takes is a little work and some brains, girls. Sally Trobough going with one boy for a year? Basketball not coming after football? The teen agers without the Community House?

—Sibyl White

• • •

Ocean Bowl Game

Friday night, November 18, the Oceana Cavaliers defeated the Kempsville Blue Devils by a score of 26-0. Before the game started, there was a parade of the dignitaries, the Kempsville cheer leaders, the two bands, and the cheer leaders and the Queen and her court from Oceana. The half-time period proved to be a very colorful and spectacular show. The bands from both schools marched and the Khedive Shriners put on an excellent show. The game itself was a wonderful contest and the Oceana team played inspired ball. The four touchdowns were made by Sawyer and Aydlette and the extra points by Rice and Sawyer. The game was cleanly fought and both teams played a god game. At the end of the game Representative Porter Hardy presented Ralph Aydlette with the Ocean Bowl trophy. We are all proud of the trophy, as well as the team, the coach, and our new Cavalier Stadium.

—Connie Cooke

• • •

Basketball Season Here

Football came to an end last Friday at Cavalier Stadium. Now comes the time to think of basketball. The Community House Basketball Team was formed several weeks ago, and to date has gotten in several nights of practice. We feel certain our team will make a good showing against any team available in Princess Anne and Virginia Beach. Anyone interested in scheduling games with the Community House team is asked to contact Bruce Jones, c-o Community House.

Friday night, November 25, the Teen Agers will hold their second dance of the season. We expect at least one hundred and fifty to be present.

—Wm. H. FANTONE
Director

Household wax will help you keep well-groomed. Use buffing wax to put a protective shine on shoes, handbags, leather and metal accessories. Use self-polishing wax to give old galoshes—or your old straw sailor hat—a new lease on life.

State Forester Says Difference in Sport And Sportsman

"Are you a sport or a sportsman?" There is a difference, announces George W. Dean, State Forester. "A sport is a person who is irresponsible—takes more than his share of game and is careless with fire. A sportsman carefully drowns his warming fire and obeys the bag limit."

"Last year careless hunters caused approximately 30 per cent of the forest fires in Virginia," Mr. Dean said. Several of these fires burned large areas of land and caused extensive damage.

Hunting season occurs during the most hazardous part of the fall forest fire season. To insure an adequate game supply, the hunters are cautioned to observe the 4-H-C rules for preventing forest fires.

1. Be sure your match is out—break it.
2. Crush out your cigarette and put pipe ashes in the earth.
3. Be careful with your campfire—clear a wide space, free from inflammable material before building a campfire.
4. Drown the campfire with water before leaving.

The State Forester cautioned "The Virginia law requires that the campfire be completely extinguished before leaving." If the hunters are as careful with fire as the trout fishermen were last spring, we should have a very successful forest fire season.

Lawler Appointed Representative for Connecticut Mutual

D. Conrad Little, general agent for the Connecticut Mutual Life Insurance Company in Norfolk, announces the appointment of R. Palmer Lawler as representative for the agency in this area.

Mr. Lawler is a graduate of the University of Virginia and a veteran of World War II, having served in the Army from 1941 to 1946. He was formerly employed as a special agent for the Federal Bureau of Investigation. Mr. Lawler resides at 420 West Bute Street.

Place a card table under the small end of your ironing-board. It will keep large pieces from dragging the floor.

A Gift By BOICE Means More

Accounting — Tax Returns

Robert W. Dail

2022 ATLANTIC AVENUE — SUITE 200-202

Office Phone 1770 — Residence 1952

Social Security — Withholding Tax

TREE TREATMENT

Pruning — Spraying — Cavity Work

MODERN METHODS USED IN TREATING DISEASED OR INJURED TREES
— Since 1919 —

FRAIM TREE SURGERY CO.

Monticello at 24th — Norfolk, Virginia

PHONE 46429

- GIBSON -

News Centre

2222 ATLANTIC AVENUE

Norfolk Southern Bus Corp.

BUS SCHEDULES

THIRD STREET, VA. BEACH — BUS STATION, VA. BEACH
SERVING SHADOW LAWN
EFFECTIVE SEPTEMBER 25, 1949

Leave Third Street	Arrive Bus Station	Leave Bus Station	Arrive Third Street
7:50*	7:35*	7:25*	7:30*
8:00*	8:05*	7:55*	8:00*
8:10†	8:15†	8:05†	8:10†
8:30*	8:35*	8:25*	8:30*
9:30	9:35	9:25	9:30
10:30	10:35	10:25	10:30
11:30	11:35	11:25	11:30
12:30	12:35	12:25	12:30
1:30	1:35	1:25	1:30
2:30	2:35	2:25	2:30
3:55	4:00	3:50	3:55
5:05	5:10	5:00	5:05
6:05	6:10	6:00	6:05
7:05	7:10	7:00	7:05
8:05	8:10	8:00	8:05
10:05	10:10	10:00	10:05
11:25	11:30	11:20	11:25

Black Face Times are P. M.; all other Times are A. M.
All schedules Daily except as otherwise indicated.
*-Daily except Sundays and Holidays.
†-Sundays and Holidays Only.

BUS STATION — CAVALIER HOTEL — 89th STREET

BUS SCHEDULES SERVING VIRGINIA BEACH

(Effective September 25, 1949)

(Read Across) FROM BUS STATION — (Read Across) TO BUS STATION

LEAVE BUS STATION	ARRIVE CAVALIER DRIVE	ARRIVE CAVALIER HOTEL	ARRIVE 89th STREET	LEAVE 89th STREET	LEAVE CAVALIER HOTEL	LEAVE CAVALIER DRIVE	ARRIVE BUS STATION
5:55	5:52*	:	5:57*	:	:	5:56*	6:05*
6:30	6:47	:	:	:	:	6:45*	6:52*
6:[illegible]*	6:53	:	7:02*	6:48†	:	6:56†	7:05†
7:4[illegible]*	7:42*	:	:	7:18*	:	7:26*	7:35*
7:5[illegible]	7:53	:	8:02	:	:	7:50*	7:57*
8:1[illegible]*	8:17*	8:43*	:	:	:	7:56*	8:05*
8:45	8:53	8:54	9:02	:	8:00†	8:01†	8:07†
8:[illegible]	8:57†	8:58†	:	8:00†	8:07†	8:08†	8:15†
9:45	9:53	9:54	10:02	8:18*	8:26*	8:27*	8:35*
10:45	10:53	10:54	11:02	9:18	9:26	9:27	9:35
11:45	11:53	11:54	12:02	:	10:20	10:21	10:27
1[illegible]	1[illegible]	11:58	:	10:18	10:26	10:27	10:35
12:45	12:53	12:54	1:02	11:18	11:26	11:27	11:35
1:45	1:53	1:54	2:02	:	12:20	12:21	12:27
1:[illegible]	1:57	1:58	:	12:18	12:26	12:27	12:35
2:45	2:53	2:54	3:02	1:18	1:26	1:27	1:35
3:45	3:5[illegible]	3:54	4:02	2:18	2:26	2:27	2:35
3:5[illegible]*	3:57*	3:58*	:	:	3:00*	3:01*	3:07*
4:55	5:03	5:04	5:12	:	3:20†	3:21†	3:27†
5:00	5:07	5:08	:	3:18	3:26	3:27	3:35
5:4[illegible]*	5:52*	5:54*	6:02*	:	4:00*	4:01*	4:07*
5:55	6:03	6:04	6:12	4:18	4:26	4:27	4:35
6:0[illegible]*	6:07*	6:08*	:	:	5:20	5:21	5:27
6:[illegible]*	6:32*	6:34*	6:42*	5:18	5:26	5:27	5:35
6:55	7:03	7:04	7:12	:	6:15*	6:16*	6:22*
7:05	7:11	7:12	:	6:18	6:26	6:27	6:35
7:15	7:53	7:54	8:02	7:18	7:26	7:27	7:35
8:15	8:23	:	8:30	8:18	8:26	8:27	8:35
9:15	9:22	9:24	9:32	8:30	8:36	8:37	8:43
9:21	9:27	:	9:33	9:35	:	9:45	9:55
10:15	10:23	:	10:30	10:18	10:26	10:27	10:35
11:15	11:23	:	11:32	10:20	:	10:37	10:43
12:52	12:59	:	:	11:35	:	11:43	11:52
				12:18	:	12:23	12:30

Black Face Times are P. M.; all other Times are A. M.
All Schedules Daily except as otherwise indicated.
*-Schedule operated Daily except Sundays and Holidays.
*-Schedule operated Daily except Saturdays, Sundays, and Holidays.
†-Schedule operated Sundays and Holidays Only.

Get our Buick care and relax!

Now is the time to get ready—for getting the most fun, the most *use* out of your Buick in the months ahead.

Quick-trigger starts, that is. A lively, quiet motor—a chassis that rides you in lazy comfort, without squeaks.

And remember that with the days getting shorter you'll want your lights bright and "on the beam." Roads will be wetter—so be sure your tires have good safe treads, and your brakes are adjusted for smooth gentle stopping.

Skilled in the special care of Buicks as we are, knowing your Buick and the factory-engineered methods of keeping it always at its best, we can give you all this surely and inexpensively.

Drive in *this week.* Time's coming when we'll be crowded with rush orders—and it's easier to give you the best service in a hurry when our schedule is open. Just tell us you want our quick but thoroughgoing checkup on all the points listed below. Leave your Buick in our hands, and our special brand of Buick care will relieve you of any car-worries in the coming winter months!

3-way preparedness checkup NOW

ENGINE
Adjust valve tappet clearance
Clean and re-oil air cleaner
Check oil filter element
Adjust carburetor for best economy
Tighten cylinder head
Drain, flush cooling system
Inspect all hoses, tighten joints
Determine antifreeze requirements

IGNITION-ELECTRICAL
Clean, adjust distributor points
Time ignition for peak performance
Clean and reset spark plugs
Check battery—refill—clean off corrosion, coat terminals
Check generator brushes, charging rate
Check headlight alignment and brightness

BODY — CHASSIS
Fill steering gear housing with lubricant
Inspect and pack front wheel bearings
Inspect front brakes
Check car heater for winter use
Check steering alignment
Bumper-to-bumper LUBRICARE, including trouble-preventing inspection

Buick

Buick care keeps Buicks best

Holt Buick Company

21st St. & Pacific Ave. — Dealer's License 850